

EPIC source finding chart ACDS V10.0

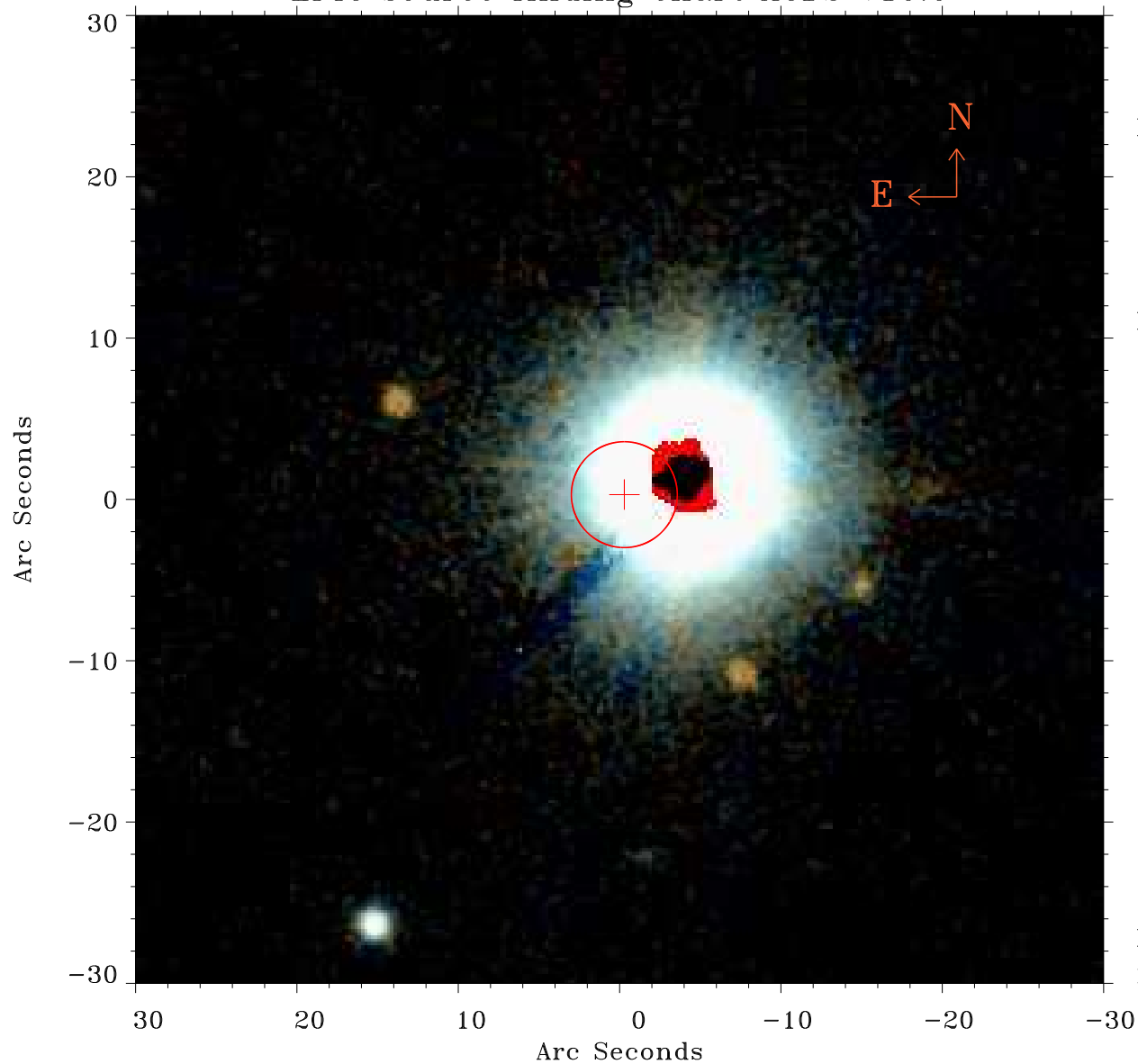

Principal Investigator :

Dr Michael Koss

XMM target name :

2MASX J02420381+051

OBS ID : 802200401

Source number : 63

X-ray coordinates :

α : 02 41 49.50

δ : +05 01 09.8

Center coordinates :

α : 02 41 49.50

δ : +05 01 09.7

Plate reference :

Origin : PanSTARRS-DR1

Color coding :

z band ●

(z+g)/2 ●

g band ●

Error:

R90 : 3.3 arsec

XMM SSC

May 3 17:34:43 2019