

EPIC source finding chart ACDS V10.0

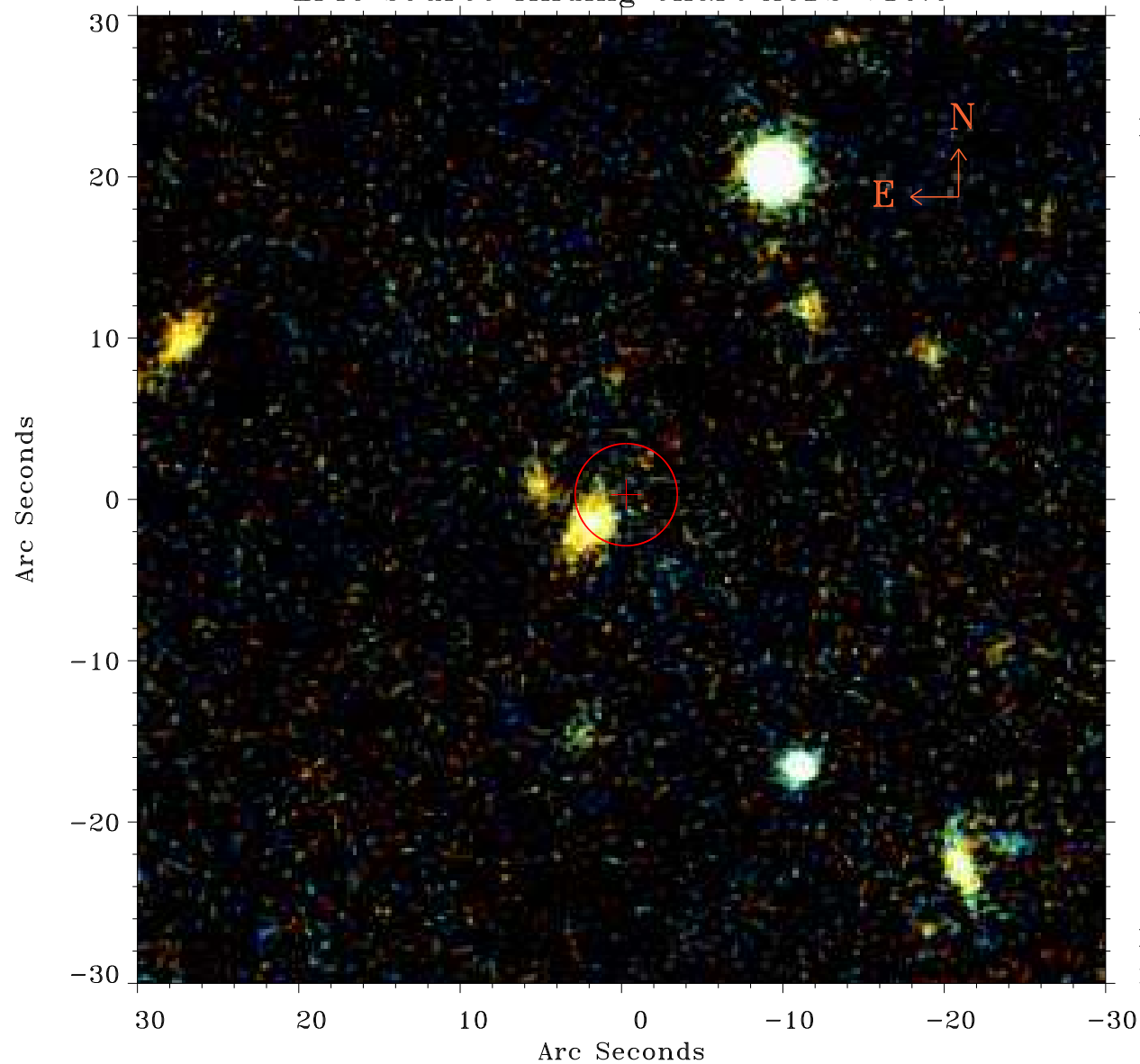

Principal Investigator :

Dr Michael Koss

XMM target name :

2MASX J02420381+051

OBS ID : 802200401

Source number : 68

X-ray coordinates :

α : 02 41 30.60

δ : +05 02 11.1

Center coordinates :

α : 02 41 30.60

δ : +05 02 11.0

Plate reference :

Origin : PanSTARRS-DR1

Color coding :

z band ●

(z+g)/2 ●

g band ●

Error:

R90 : 3.2 arsec

XMM SSC

May 3 17:33:46 2019