

EPIC source finding chart ACDS V10.0

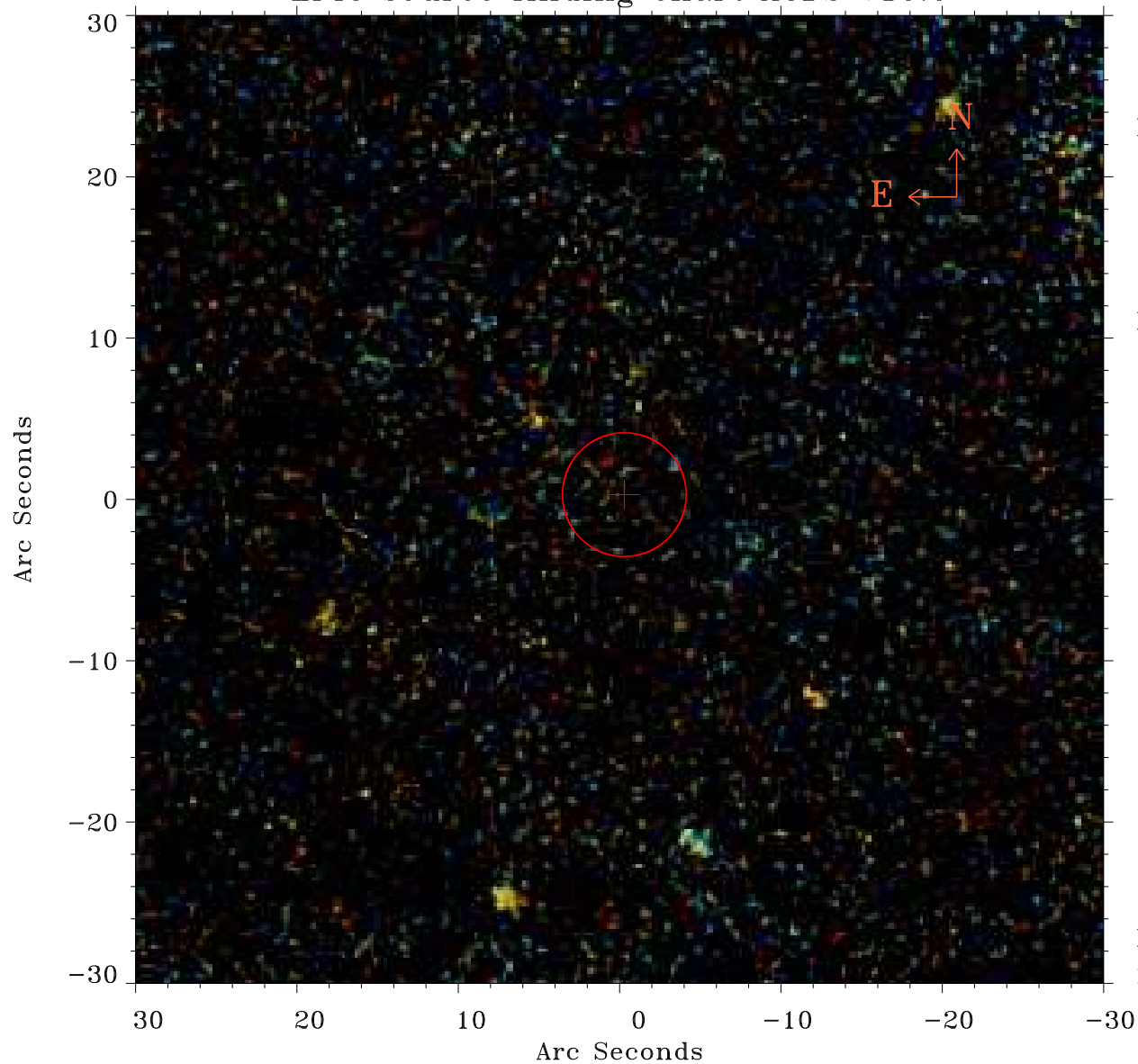

Principal Investigator :

Dr Michael Koss

XMM target name :

2MASX J02420381+051

OBS ID : 802200401

Source number : 70

X-ray coordinates :

α : 02 42 43.88

δ : +05 02 50.4

Center coordinates :

α : 02 42 43.89

δ : +05 02 50.3

Plate reference :

Origin : PanSTARRS-DR1

Color coding :

z band ●

(z+g)/2 ●

g band ●

Error:

R90 : 3.8 arsec

XMM SSC

May 3 17:38:00 2019