

# EPIC source finding chart ACDS V10.0

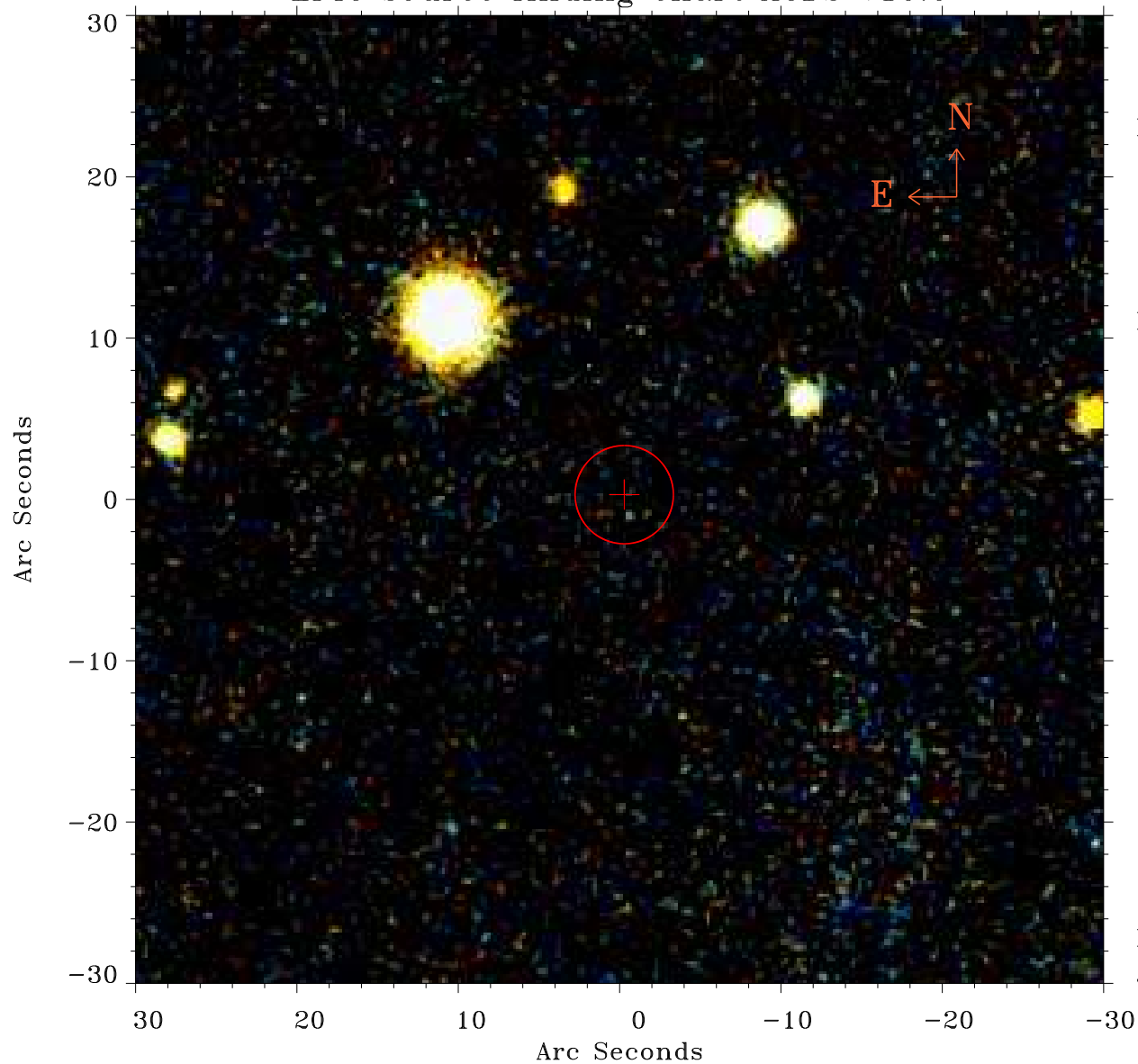

Principal Investigator :

Dr Michael Koss

XMM target name :

BAT 1268

OBS ID : 802830501

Source number : 47

X-ray coordinates :

$\alpha$  : 05 21 56.12

$\delta$  : +07 48 15.4

Center coordinates :

$\alpha$  : 05 21 56.12

$\delta$  : +07 48 15.3

Plate reference :

Origin : PanSTARRS-DR1

Color coding :

z band ●

(z+g)/2 ●

g band ●

Error:

R90 : 3.0 arsec

XMM SSC

Jul 18 06:36:54 2019