

# EPIC source finding chart ACDS V10.0

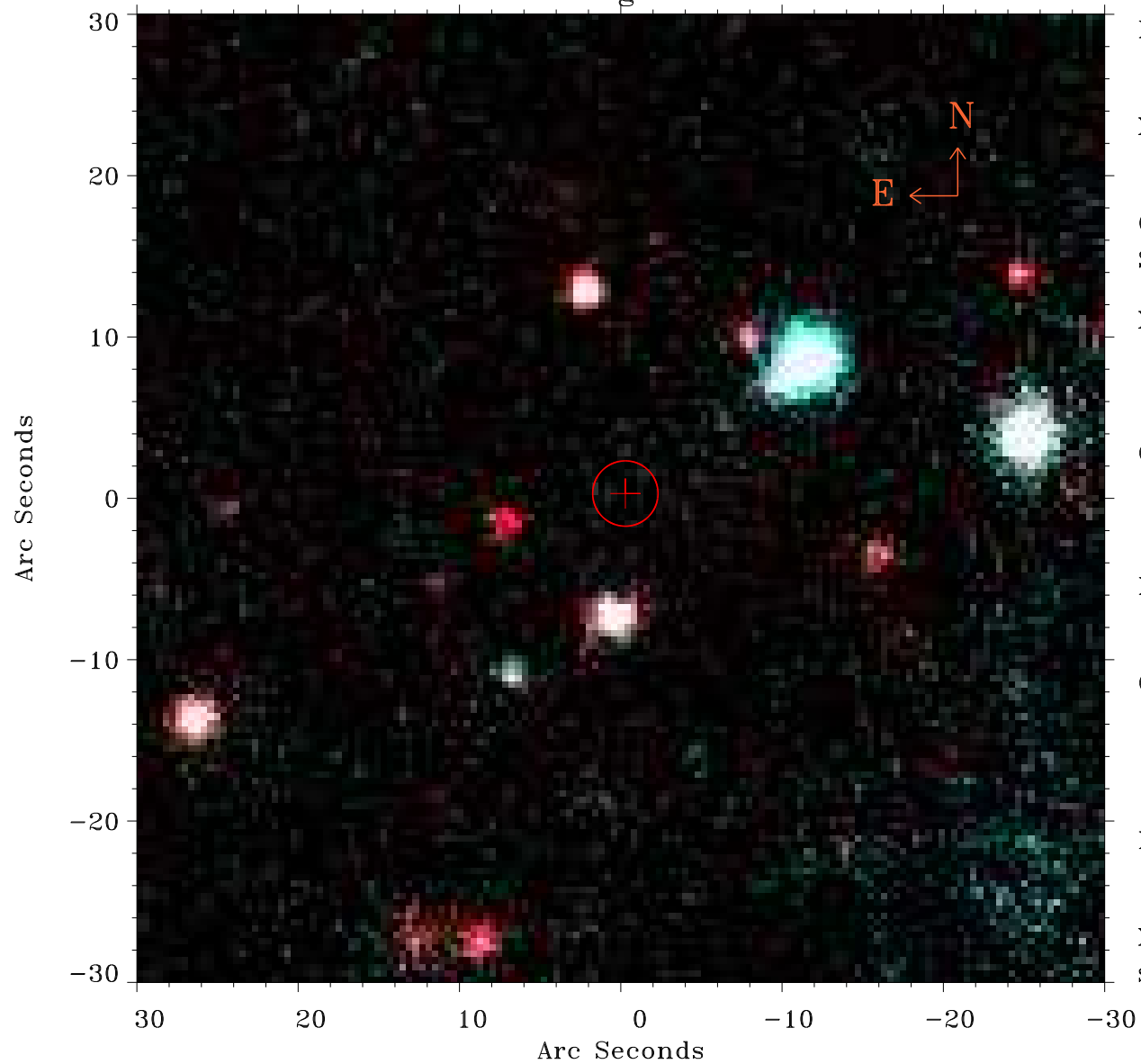

Principal Investigator :

Dr Konrad Dennerl

XMM target name :

C/2015 V2 (Johnson)

OBS ID : 803760431

Source number : 2

X-ray coordinates :

$\alpha$  : 14 13 35.13

$\delta$  : -19 54 37.1

Center coordinates :

$\alpha$  : 14 13 35.13

$\delta$  : -19 54 37.0

Plate reference :

Origin : PanSTARRS-DR1

Color coding :

z band ●

(z+g)/2 ●

g band ●

Error:

R90 : 2.0 arsec

XMM SSC

Sep 1 08:37:21 2023