

EPIC source finding chart ACDS V10.0

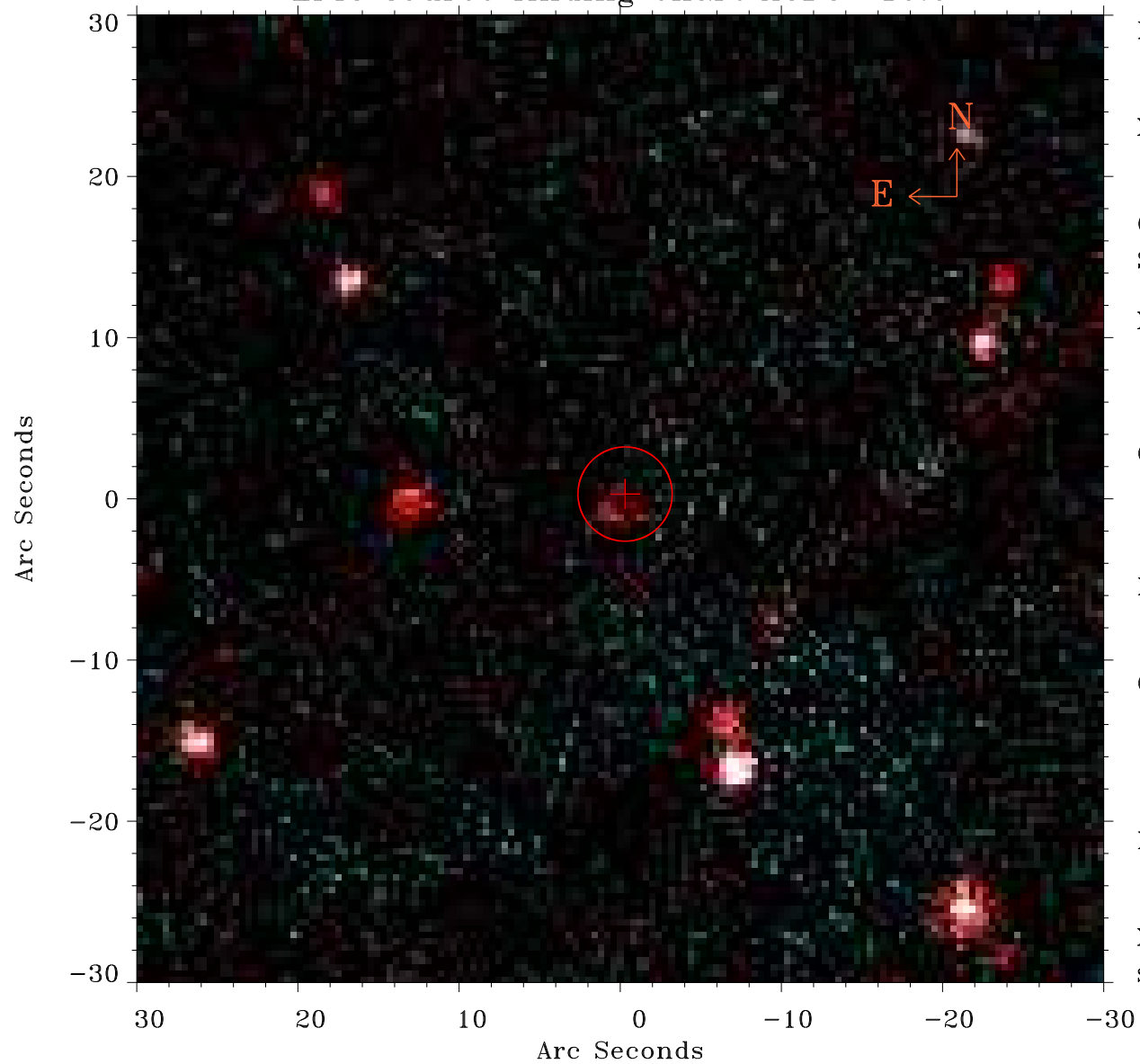

Principal Investigator :

Dr Konrad Dennerl

XMM target name :

C/2015 V2 (Johnson)

OBS ID : 803760431

Source number : 38

X-ray coordinates :

α : 14 13 57.19

δ : -19 53 52.7

Center coordinates :

α : 14 13 57.18

δ : -19 53 52.6

Plate reference :

Origin : PanSTARRS-DR1

Color coding :

z band ●

(z+g)/2 ●

g band ●

Error:

R90 : 2.9 arsec

XMM SSC

Sep 1 08:37:50 2023