

# EPIC source finding chart ACDS V10.0

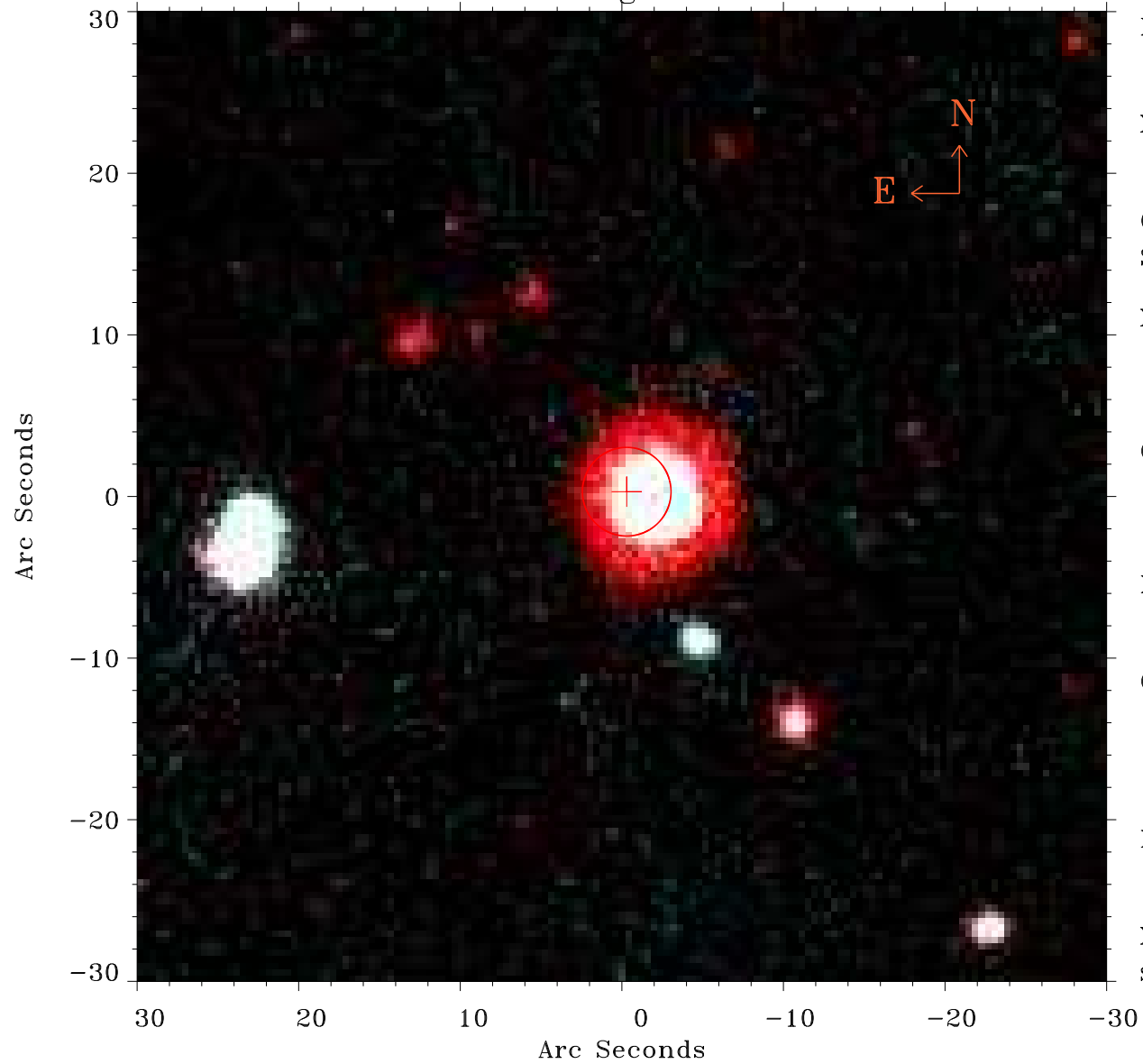

Principal Investigator :  
Dr Konrad Dennerl

XMM target name :  
C/2015 V2 (Johnson)

OBS ID : 803760433  
Source number : 9

X-ray coordinates :  
 $\alpha$  : 14 14 31.11  
 $\delta$  : -19 58 32.1

Center coordinates :  
 $\alpha$  : 14 14 31.10  
 $\delta$  : -19 58 32.0

Plate reference :  
Origin : PanSTARRS-DR1

Color coding :  
z band ●  
(z+g)/2 ●  
g band ●

Error:  
R90 : 2.7 arcsec

XMM SSC  
Sep 1 07:09:15 2023