

# EPIC source finding chart ACDS V10.0

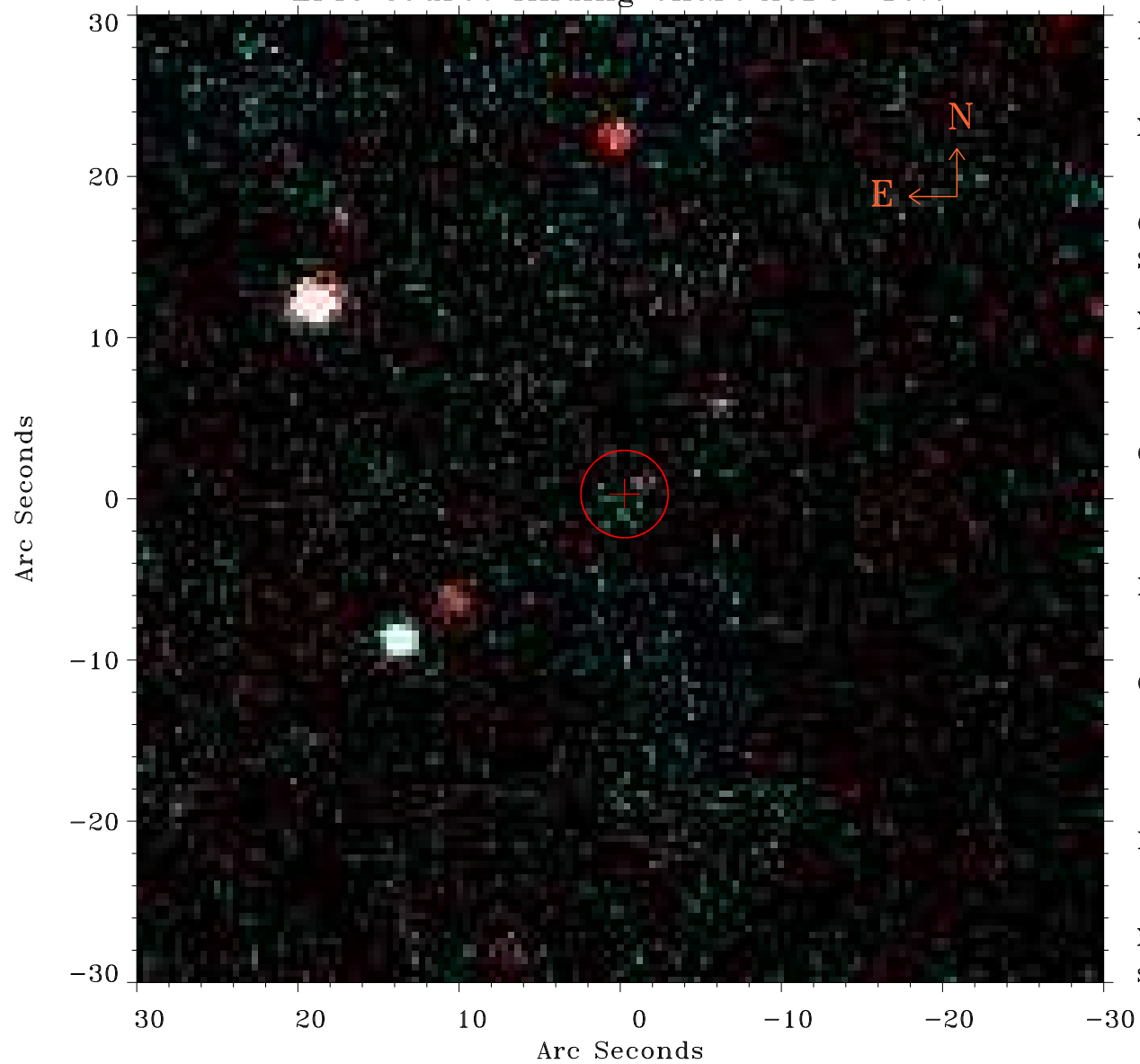

Principal Investigator :

Dr Konrad Dennerl

XMM target name :

C/2015 V2 (Johnson)

OBS ID : 803760433

Source number : 10

X-ray coordinates :

$\alpha$  : 14 14 05.99

$\delta$  : -19 55 47.4

Center coordinates :

$\alpha$  : 14 14 05.98

$\delta$  : -19 55 47.3

Plate reference :

Origin : PanSTARRS-DR1

Color coding :

z band ●

(z+g)/2 ●

g band ●

Error:

R90 : 2.7 arcsec

XMM SSC

Sep 1 07:08:26 2023