

# EPIC source finding chart ACDS V10.0

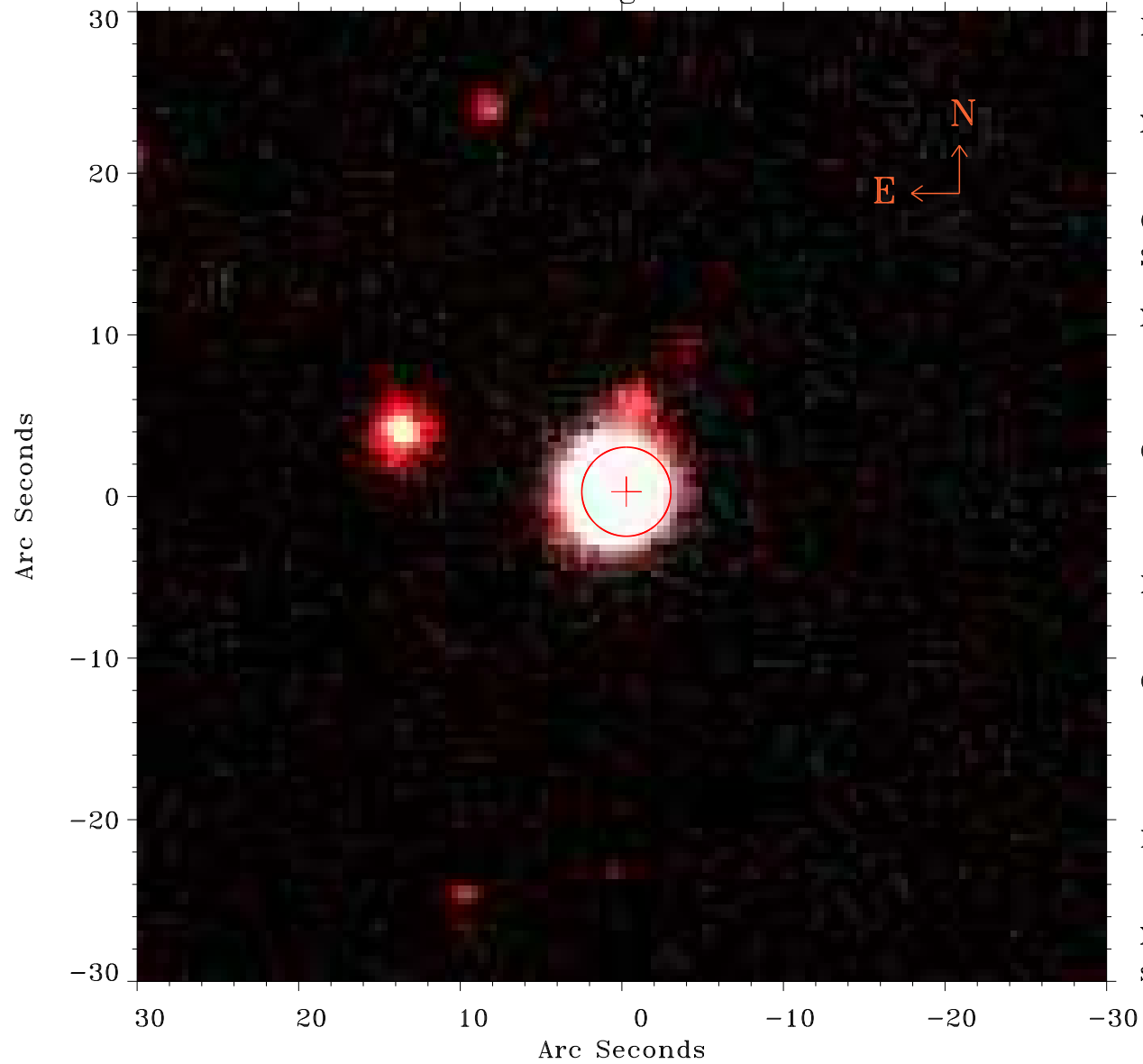

Principal Investigator :  
Dr Konrad Dennerl

XMM target name :  
C/2015 V2 (Johnson)

OBS ID : 803760433  
Source number : 11

X-ray coordinates :  
 $\alpha$  : 14 13 31.99  
 $\delta$  : -19 59 25.8

Center coordinates :  
 $\alpha$  : 14 13 31.98  
 $\delta$  : -19 59 25.7

Plate reference :  
Origin : PanSTARRS-DR1

Color coding :  
z band ●  
(z+g)/2 ●  
g band ●

Error:  
R90 : 2.7 arsec

XMM SSC  
Sep 1 07:07:20 2023