

PDF XMM ROSAT image ACDS V10.0

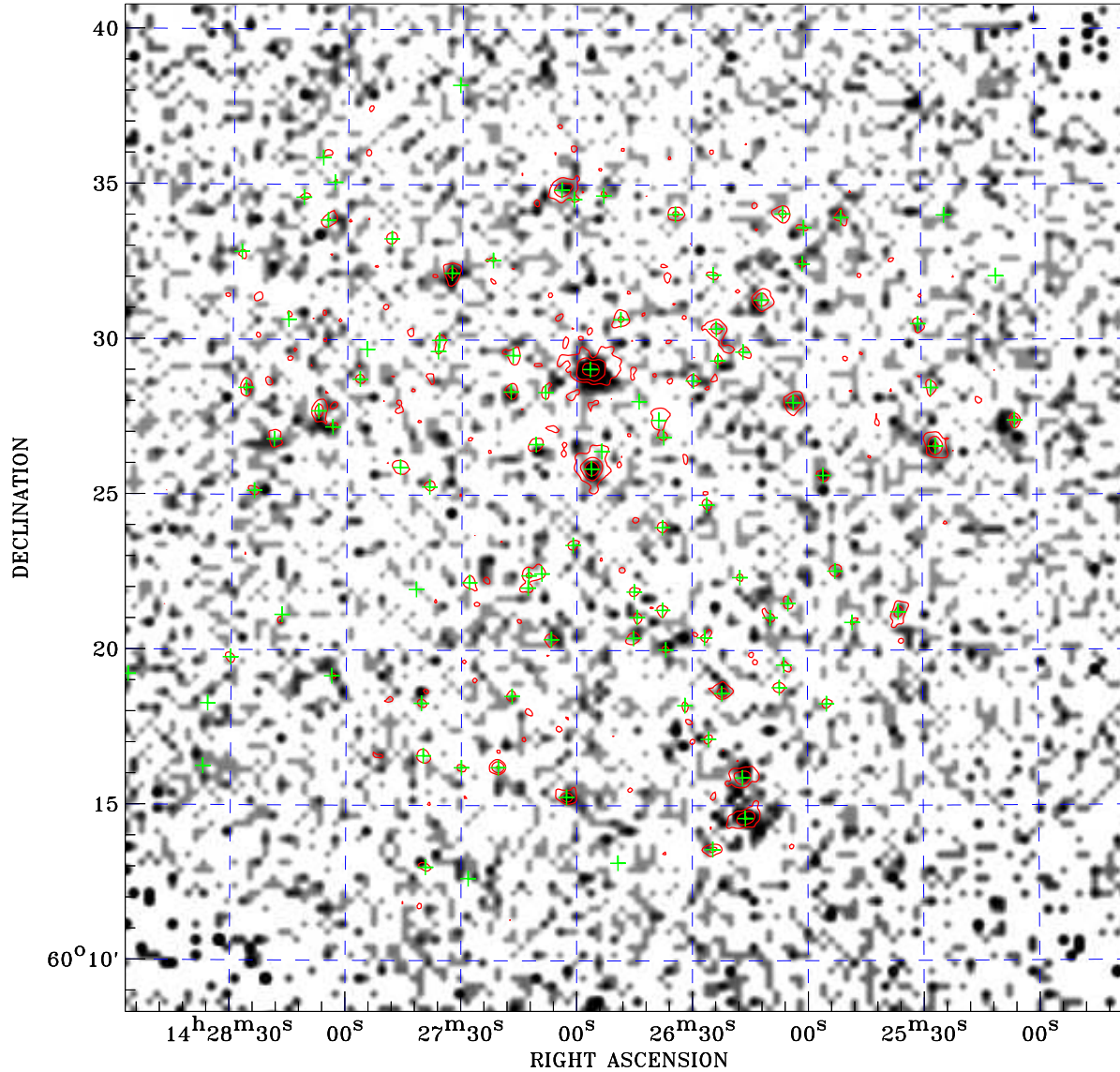

ROSAT image gray scale (Log) :
[A grayscale bar showing the range from light to dark]
< 9.452E-05 > 6.233E-04
(counts s⁻¹)

⊙ Epic image contour levels at 2, 7 and 30σ
+ Detected Epic sources

Principal Investigator :
Prof Guido Risaliti

XMM target name :
SDSS 142656.18+6025

Observation ID :
0803950301

Epic image :
α : 14 26 46.41
δ : +60 24 36.4
Energy band : 0.2–12.0 keV
MOS1 : 0 s
MOS2 : 24292 s
PN : 22749 s

Contour levels (counts) :
2σ :2.058E+00 7σ :4.560E+00
30σ :1.607E+01

Nearest ROSAT image
from Epic image center :
Observation : 900520p
Instrument : PSPCB
α : 14 27 19.51
δ : +60 22 47.6

Other ROSAT images :
None

XMM SSC
Dec 17 23:09:44 2024