

# EPIC source finding chart ACDS V9.0

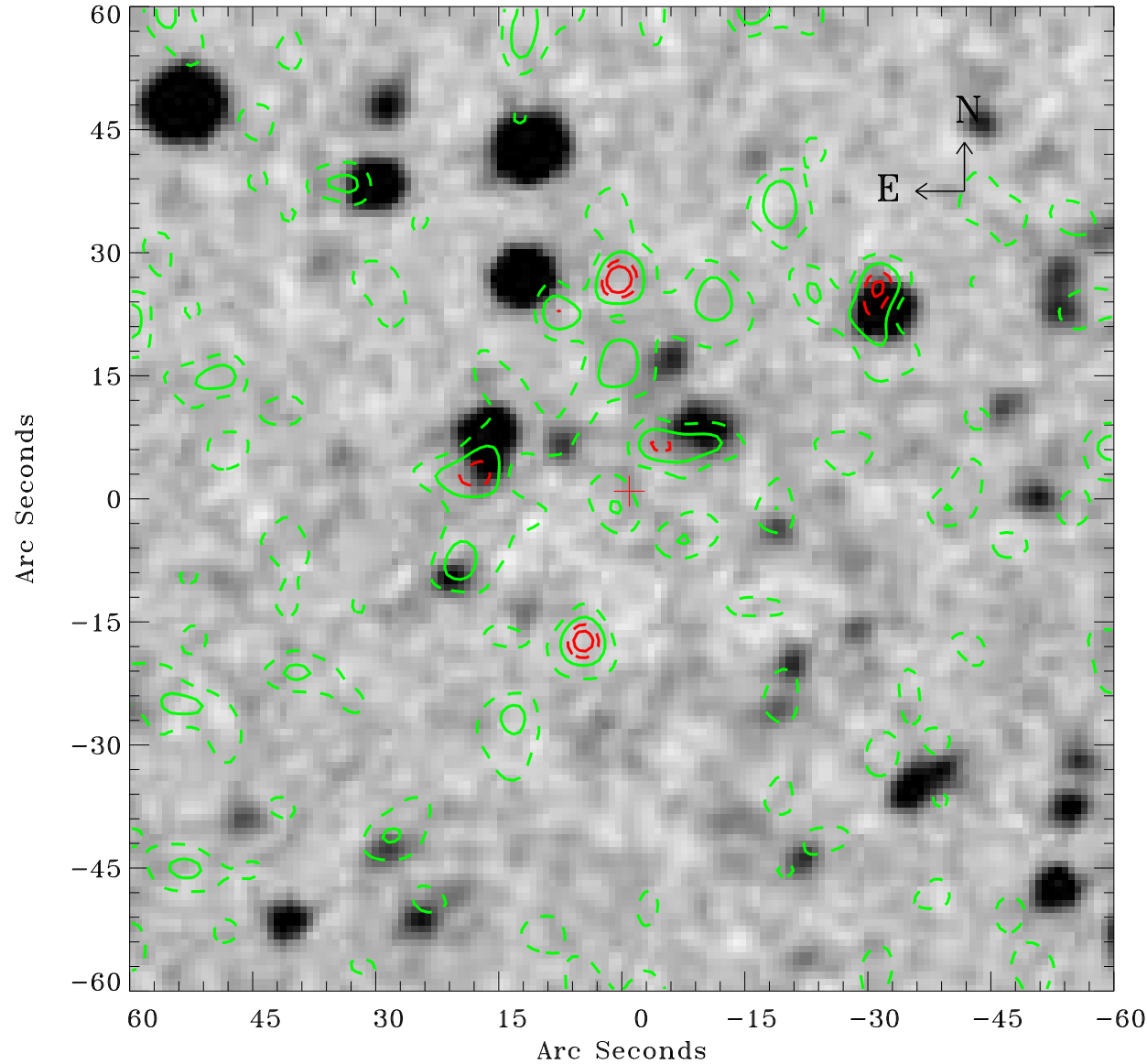

Principal Investigator :

Dr Paolo D'Avanzo

XMM target name :

GRB191031D

OBS ID : 804070101

Source number : 95

X-ray coordinates :

$\alpha$  : 18 52 54.15

$\delta$  : +47 26 46.5

Center coordinates :

$\alpha$  : 18 52 54.16

$\delta$  : +47 26 46.4

Plate reference :

Origin : CDS HIPs Network

Plate : DSS2 Red (F+R)

Pixel : 0.81 "/pix

Contour levels (counts) :

--- 2.23E+00 --- 3.20E+00

--- 4.01E+00 --- 4.64E+00

XMM SSC

Dec 17 22:49:06 2019