

PDF XMM ROSAT image ACDS V10.0

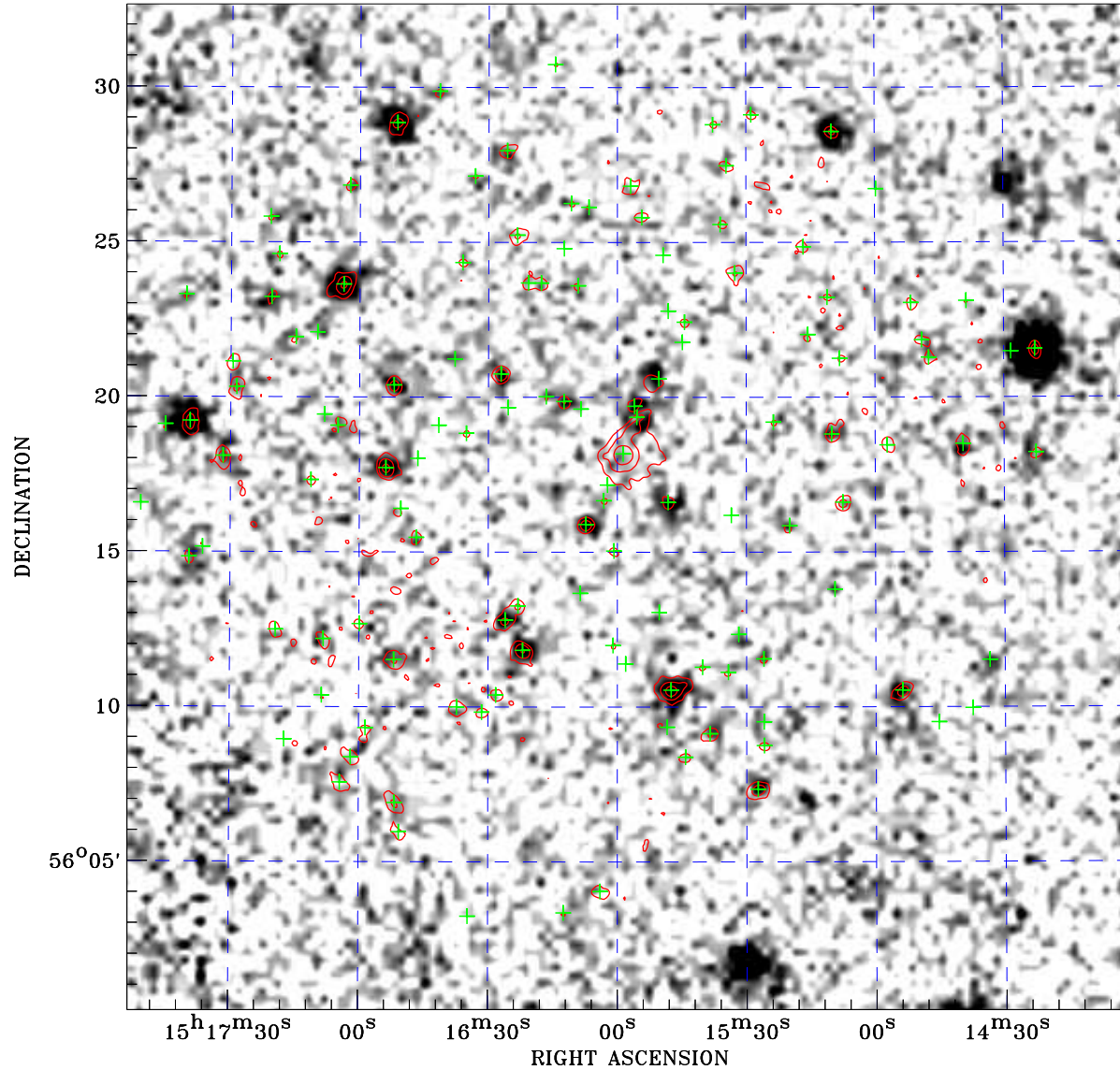

Principal Investigator :
Dr andrea belfiore

XMM target name :
NGC 5907 ULX-1

Observation ID :
0804091101

Epic image :
 α : 15 15 57.08
 δ : +56 16 28.2
 Energy band : 0.2-12.0 keV
 MOS1 : 36594 s
 MOS2 : 36605 s
 PN : 34761 s

Contour levels (counts) :
 2σ :3.464E+00 7σ :7.689E+00
 30σ 2.713E+01

Nearest ROSAT image
from Epic image center :
 Observation : 600190p
 Instrument : PSPCB
 α : 15 16 16.84
 δ : +56 16 11.6

Other ROSAT images :
None

XMM SSC
Jul 18 10:19:38 2019

ROSAT image gray scale (Log) :

 $\langle 1.004E-04$ $\rangle 4.168E-04$
 (counts s⁻¹)

⊙ Epic image contour
levels at 2, 7 and 30 σ

+ Detected Epic sources