

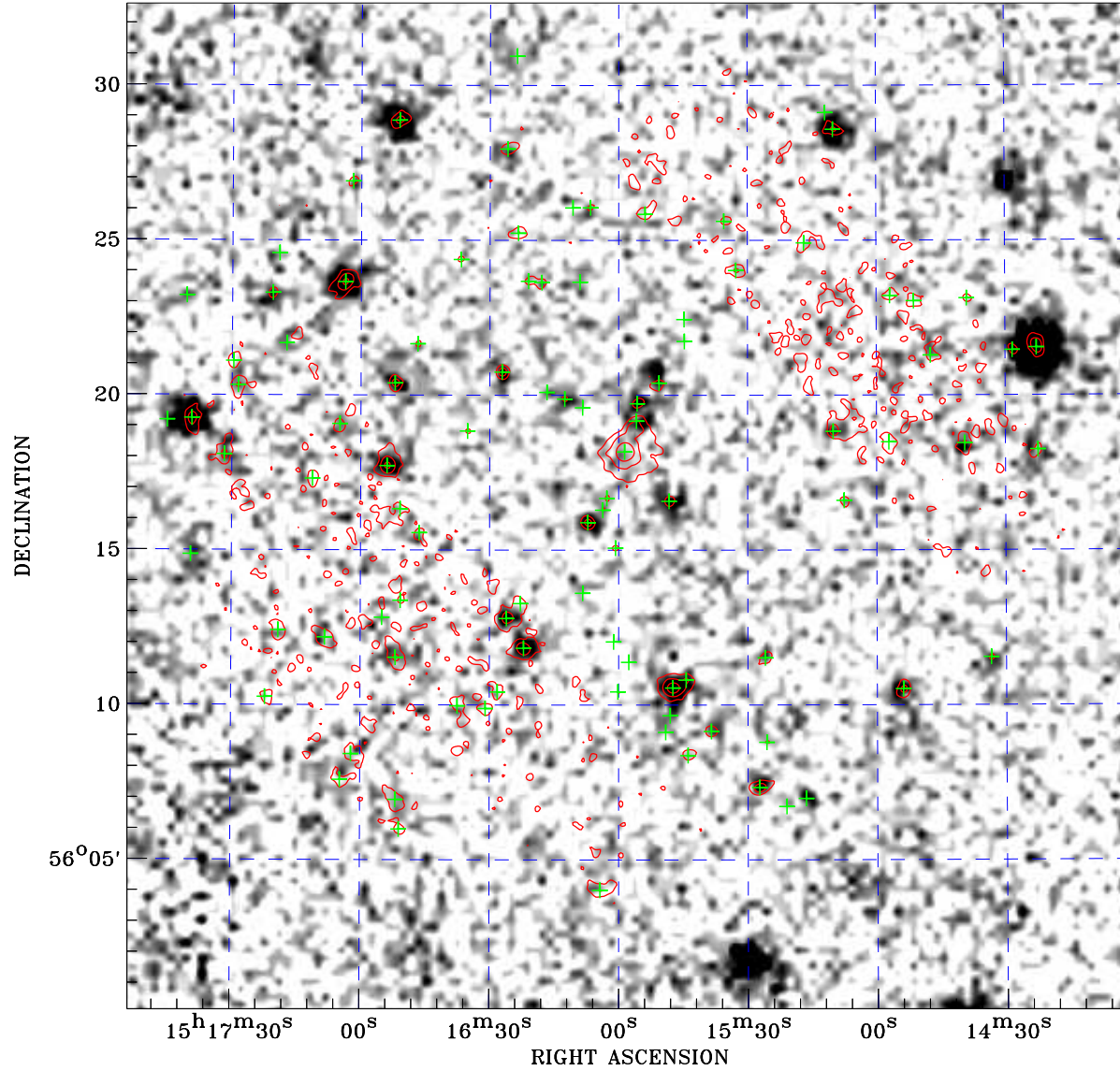

PDF XMM ROSAT image ACDS V10.0



ROSAT image gray scale (Log) :

 < 1.005E-04 > 4.165E-04
 (counts s⁻¹)

⊙ Epic image contour
 levels at 2, 7 and 30 σ

+ Detected Epic sources

Principal Investigator :
 Dr andrea belfiore

XMM target name :
 NGC 5907 ULX-1

Observation ID :
 0804091201

Epic image :
 α : 15 15 57.39
 δ : +56 16 26.0
 Energy band : 0.2-12.0 keV
 MOS1 : 32531 s
 MOS2 : 34751 s
 PN : 17692 s

Contour levels (counts) :
 2 σ :2.658E+00 7 σ :6.055E+00
 30 σ 2.168E+01

Nearest ROSAT image
 from Epic image center :
 Observation : 600190p
 Instrument : PSPCB
 α : 15 16 16.84
 δ : +56 16 11.6

Other ROSAT images :
 None

XMM SSC
 Jul 18 10:29:57 2019