

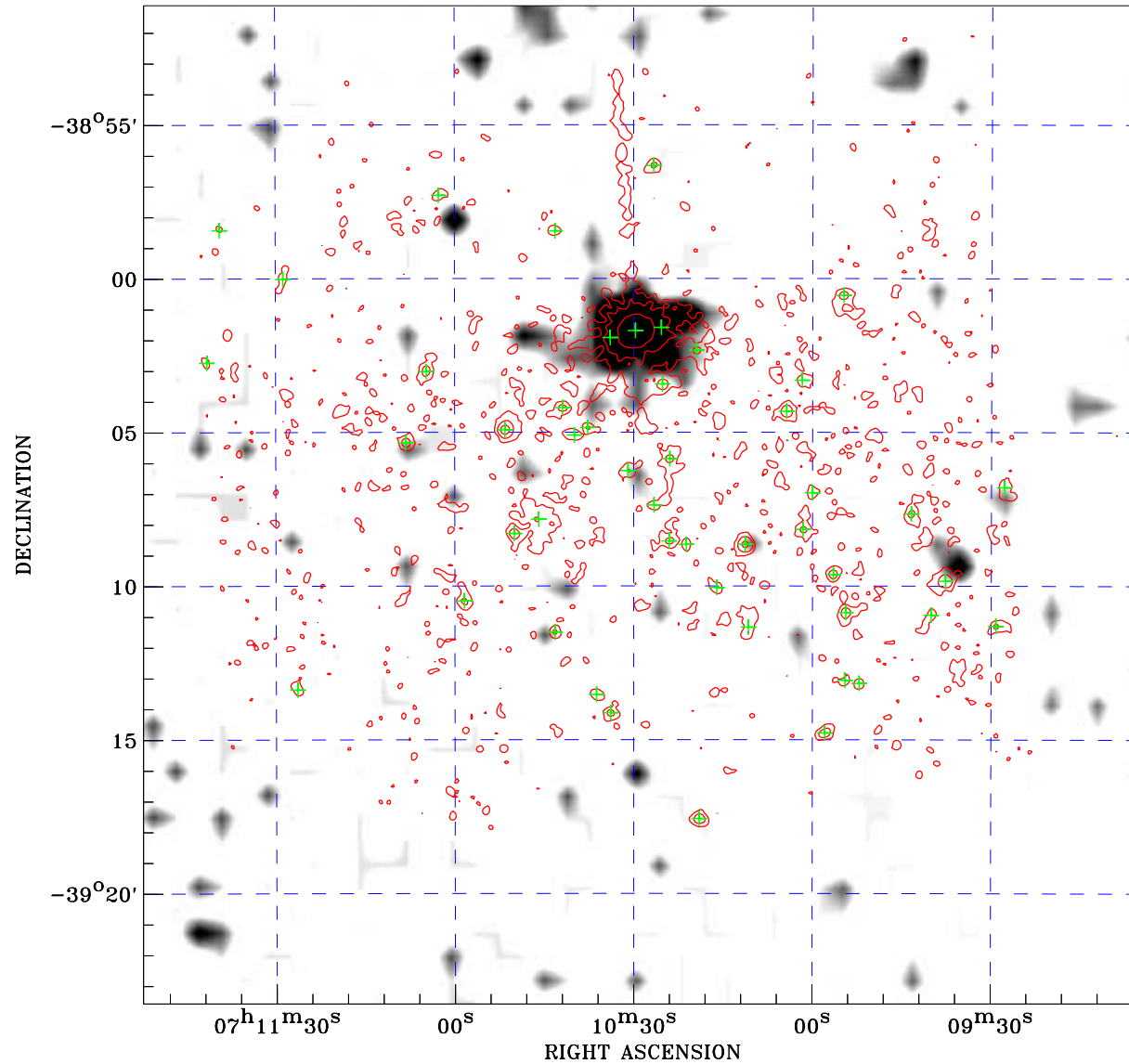

# PDF XMM RASS image ACDS V10.0



RASS image gray scale (Log) :  
  
 $\langle 2.089\text{E}-03$   $\rangle 6.236\text{E}-03$   
 (counts s<sup>-1</sup>)

⊙ Epic image contour  
 levels at 2, 7 and 30 $\sigma$

+ Detected Epic sources

Principal Investigator :  
 Dr Jorge Sanz-Forcada

XMM target name :  
 WASP-121

Observation ID :  
 0804790601

Epic image :  
 $\alpha$  : 07 10 28.49  
 $\delta$  : -39 07 21.9  
 Energy band : 0.2-12.0 keV  
 MOS1 : 7649 s  
 MOS2 : 7620 s  
 PN : 6041 s

Contour levels (counts) :  
 2 $\sigma$  :6.685E-01 7 $\sigma$  :1.643E+00  
 30 $\sigma$  6.125E+00

RASS image :  
 Observation : 932416p  
 Instrument : PSPCC  
 $\alpha$  : 07 10 00.57  
 $\delta$  : -39 31 30.2

XMM SSC  
 Apr 23 03:03:48 2019