

PDF XMM ROSAT image ACDS V10.0

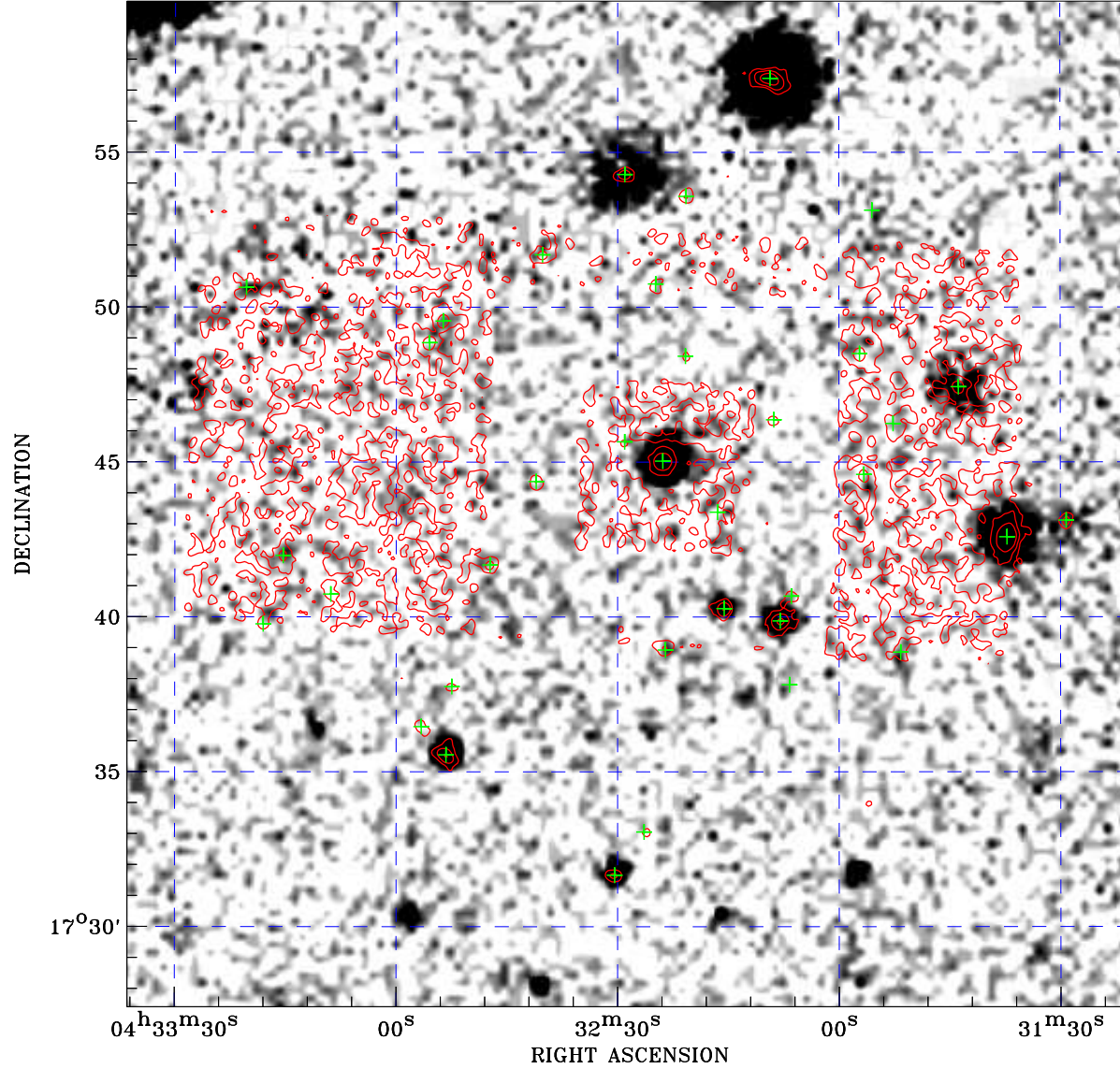

Principal Investigator :
Dr David Wilson

XMM target name :
EGGR-38

Observation ID :
0810230601

Epic image :
 α : 04 32 28.34
 δ : +17 43 39.1
 Energy band : 0.2–12.0 keV
 MOS1 : 19793 s
 MOS2 : 20523 s
 PN : 13460 s

Contour levels (counts) :
 2σ :1.201E+00 7σ :3.135E+00
 30σ :1.203E+01

Nearest ROSAT image
from Epic image center :
 Observation : 200443p
 Instrument : PSPCB
 α : 04 32 43.76
 δ : +17 28 47.7

Other ROSAT images :
None

XMM SSC
Jul 18 11:22:54 2019

⊙ Epic image contour
levels at 2, 7 and 30 σ

+ Detected Epic sources