

EPIC source finding chart ACDS V10.0

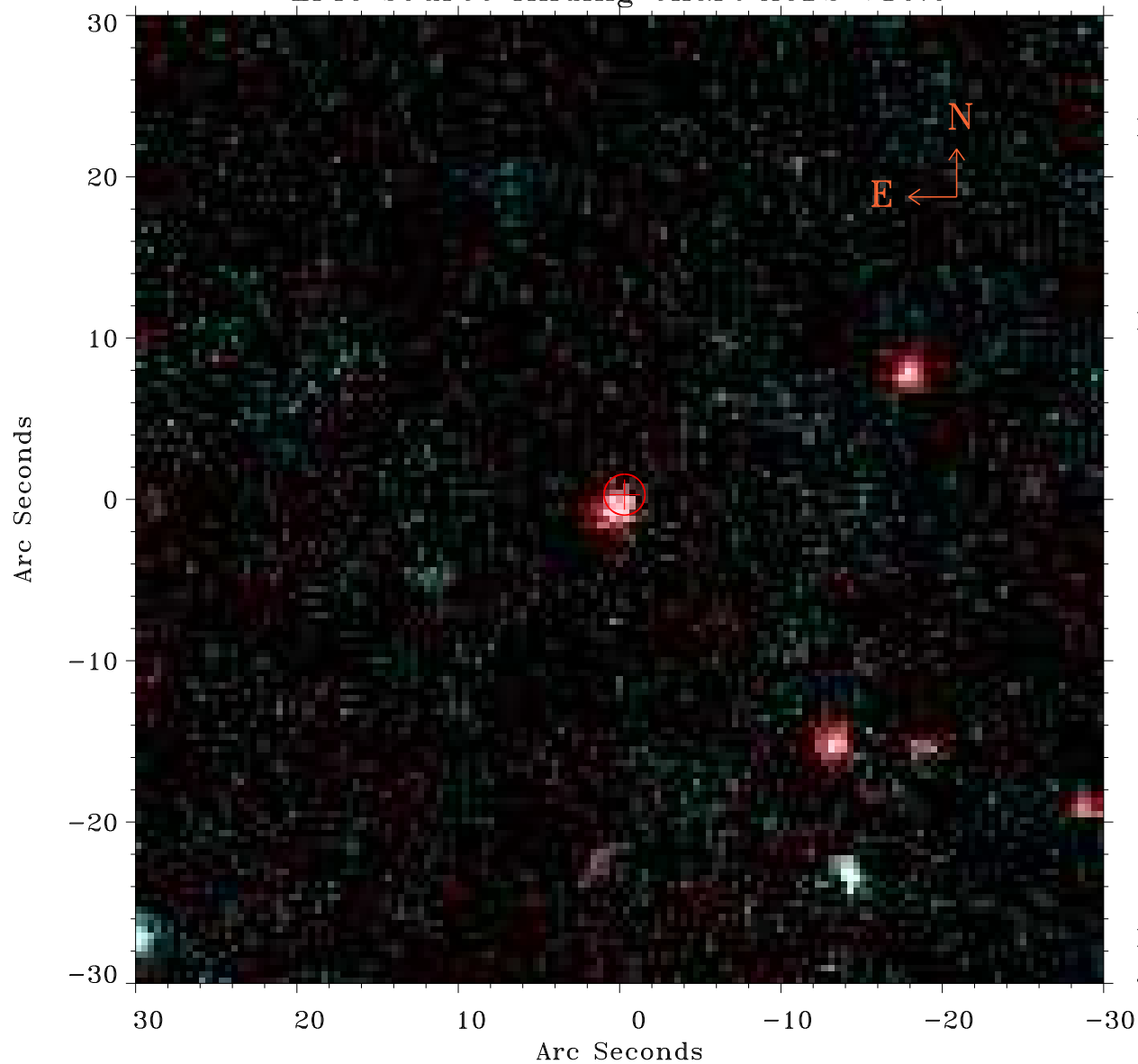

Principal Investigator :
Prof Hagai Netzer

XMM target name :
SDSS J215056.58-064

OBS ID : 820080301
Source number : 2

X-ray coordinates :
 α : 21 50 20.46
 δ : -06 43 43.0

Center coordinates :
 α : 21 50 20.46
 δ : -06 43 42.9

Plate reference :
Origin : PanSTARRS-DR1

Color coding :
z band ●
(z+g)/2 ●
g band ●

Error:
R90 : 1.3 arsec

XMM SSC
Jan 19 03:04:38 2025