

# EPIC source finding chart ACDS V10.0

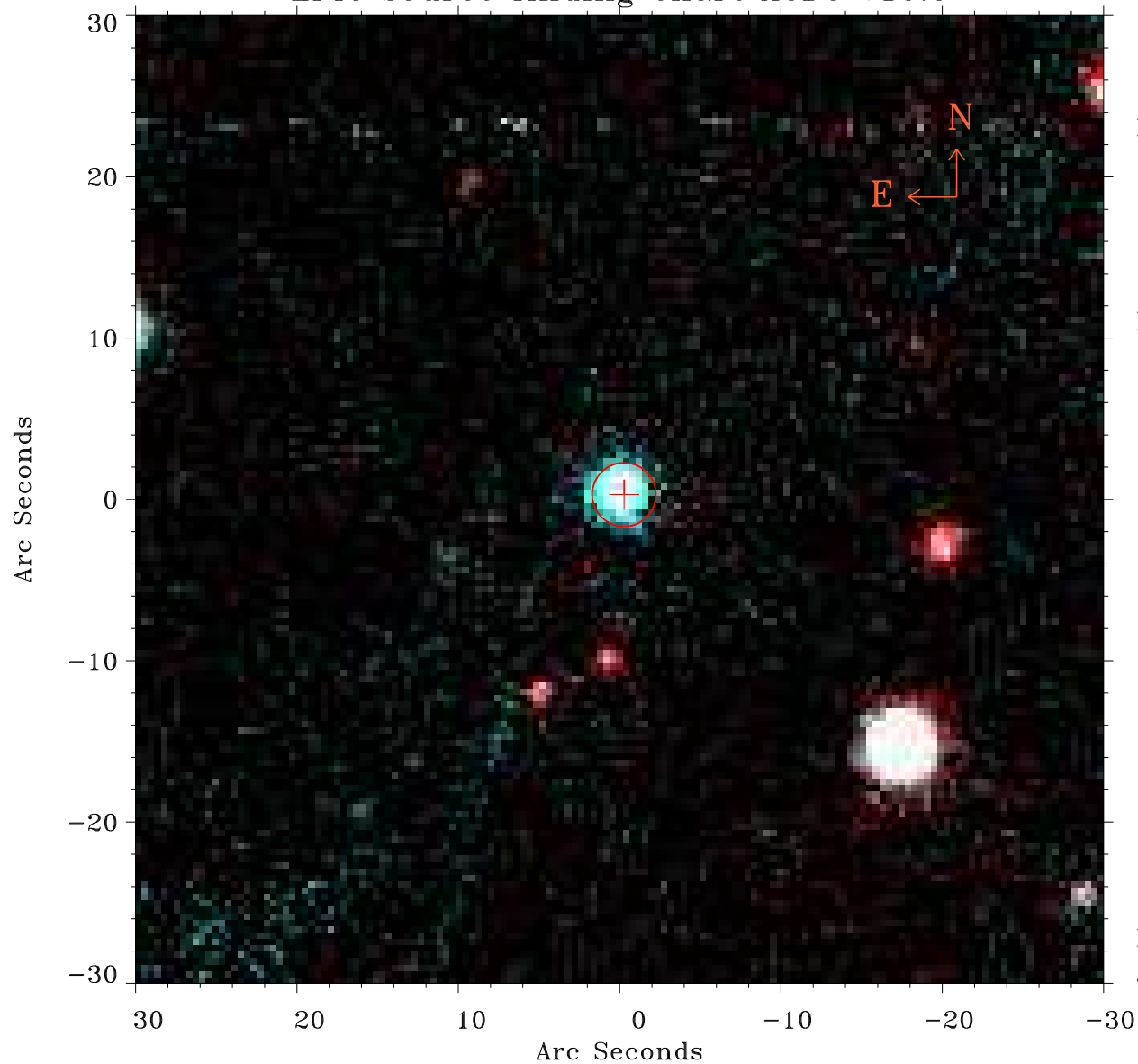

Principal Investigator :

Prof Hagai Netzer

XMM target name :

SDSS J215056.58-064

OBS ID : 820080301

Source number : 5

X-ray coordinates :

$\alpha$  : 21 51 27.49

$\delta$  : -06 47 27.0

Center coordinates :

$\alpha$  : 21 51 27.48

$\delta$  : -06 47 26.9

Plate reference :

Origin : PanSTARRS-DR1

Color coding :

z band ●

(z+g)/2 ●

g band ●

Error:

R90 : 2.0 arsec

XMM SSC

Jan 19 03:05:07 2025