EPIC source finding chart ACDS V10.0

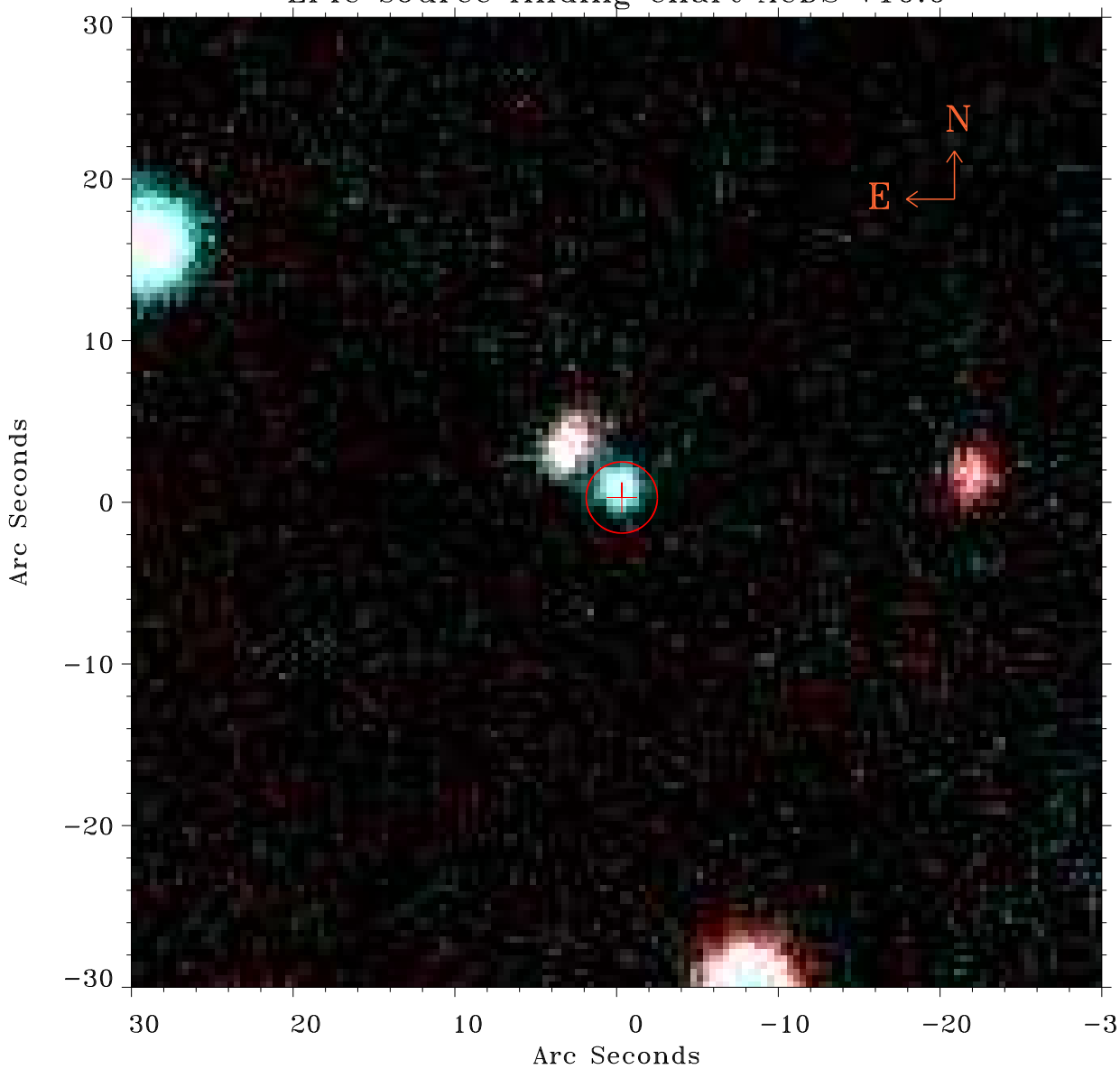

Principal Investigator :
Prof Hagai Netzer

XMM target name :
SDSS J215056.58−064

OBS ID : 820080301
Source number : 6

X−ray coordinates :
α : 21 51 35.96
δ : −06 48 27.8

Center coordinates :
α : 21 51 35.96
δ : −06 48 27.7

Plate reference :
Origin : PanSTARRS−DR1

Color coding :
z band
(z+g)/2
g band

Error:
R90 : 2.2 arsec

XMM SSC
Jan 19 03:05:45 2025