

# EPIC source finding chart ACDS V10.0

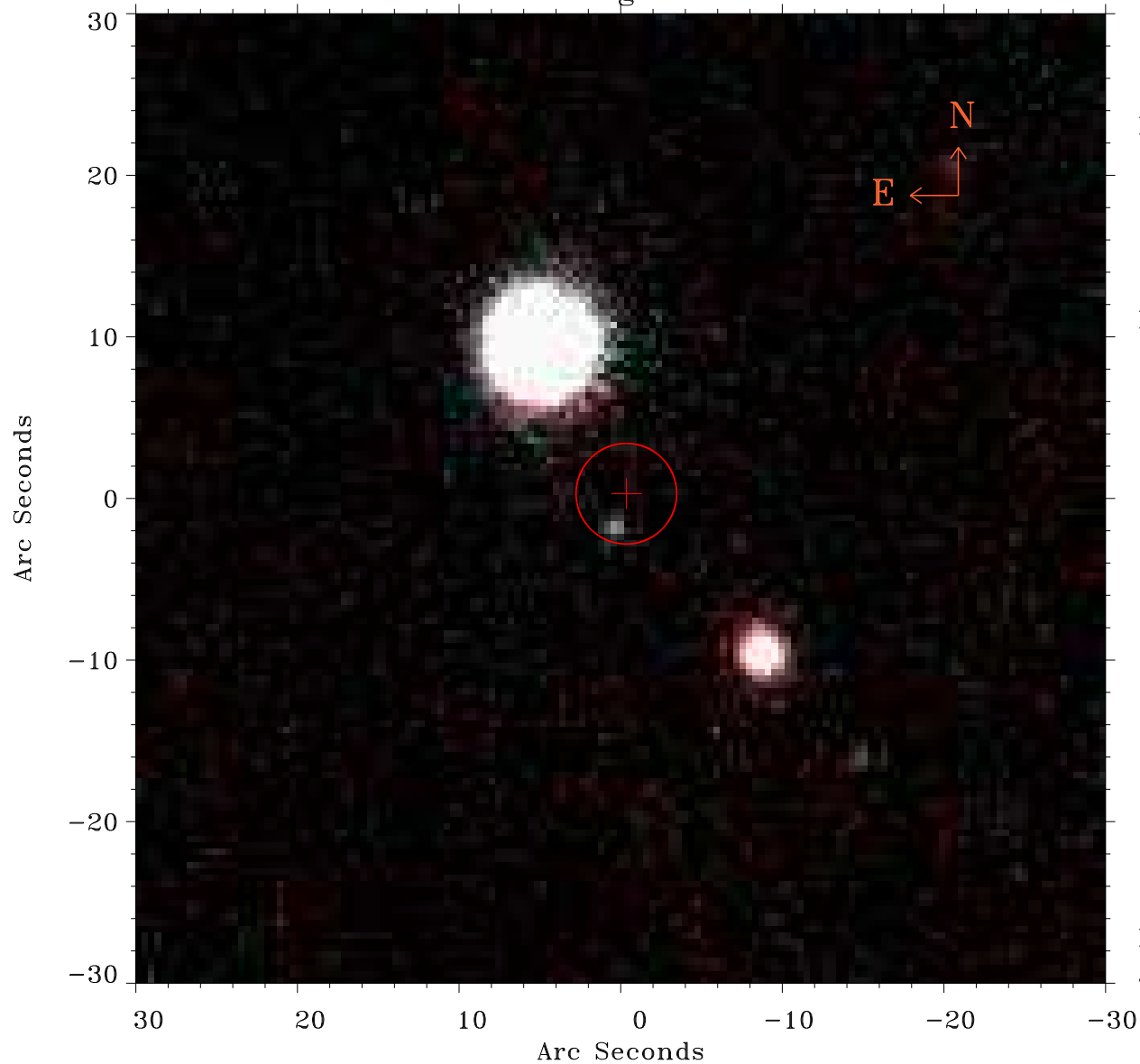

Principal Investigator :  
Prof Hagai Netzer

XMM target name :  
SDSS J215056.58-064

OBS ID : 820080301  
Source number : 9

X-ray coordinates :  
 $\alpha$  : 21 51 36.56  
 $\delta$  : -06 50 53.5

Center coordinates :  
 $\alpha$  : 21 51 36.56  
 $\delta$  : -06 50 53.4

Plate reference :  
Origin : PanSTARRS-DR1

Color coding :  
z band ●  
(z+g)/2 ●  
g band ●

Error:  
R90 : 3.1 arsec

XMM SSC  
Jan 19 03:05:54 2025