

# EPIC source finding chart ACDS V10.0

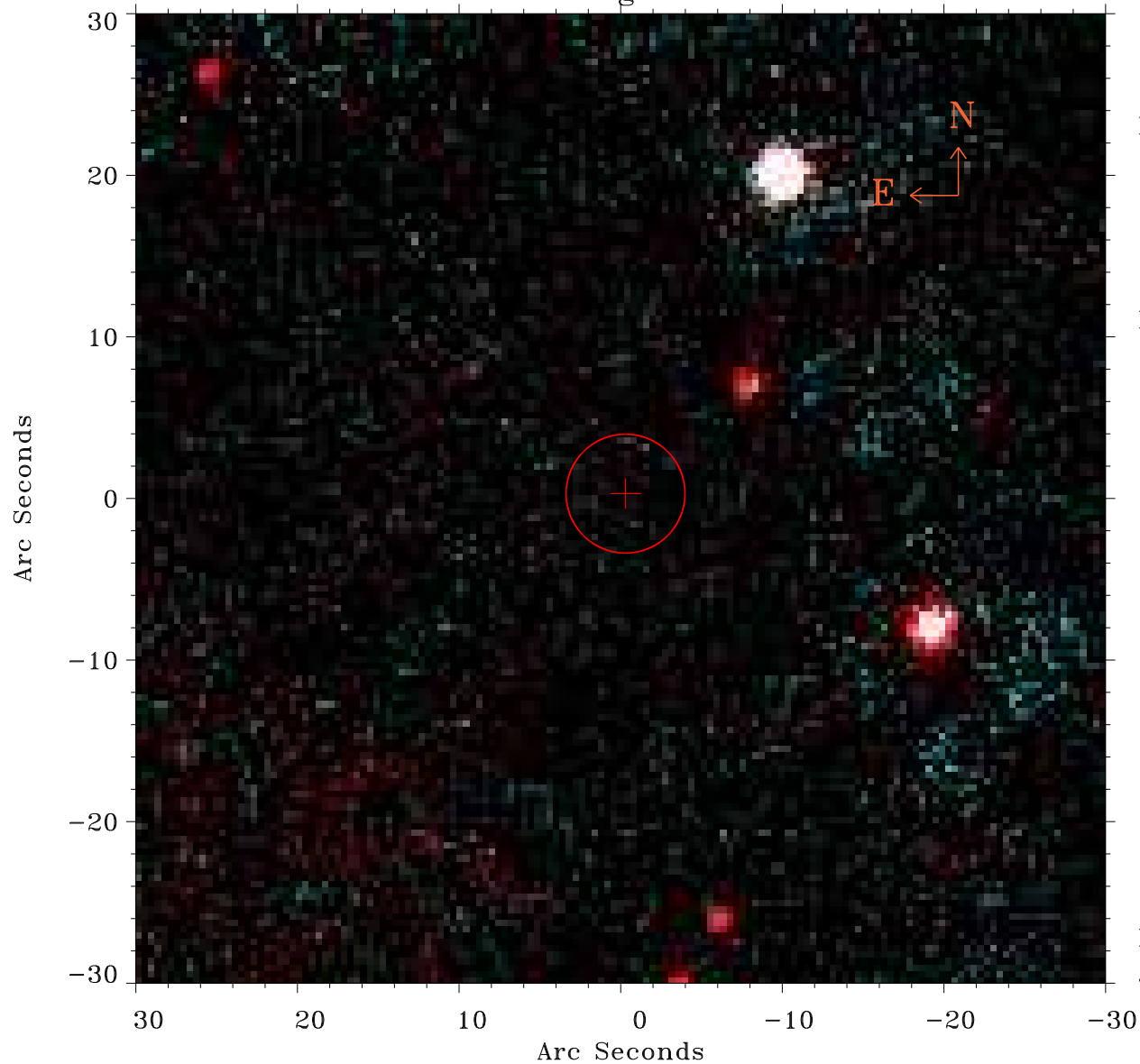

Principal Investigator :

Prof Juergen Schmitt

XMM target name :

LHS 1610

OBS ID : 820910401

Source number : 25

X-ray coordinates :

$\alpha$  : 03 52 55.06

$\delta$  : +16 53 01.6

Center coordinates :

$\alpha$  : 03 52 55.05

$\delta$  : +16 53 01.7

Plate reference :

Origin : PanSTARRS-DR1

Color coding :

z band ●

(z+g)/2 ●

g band ●

Error:

R90 : 3.7 arcsec

XMM SSC

Jan 19 02:23:21 2025