

PDF XMM ROSAT image ACDS V10.0

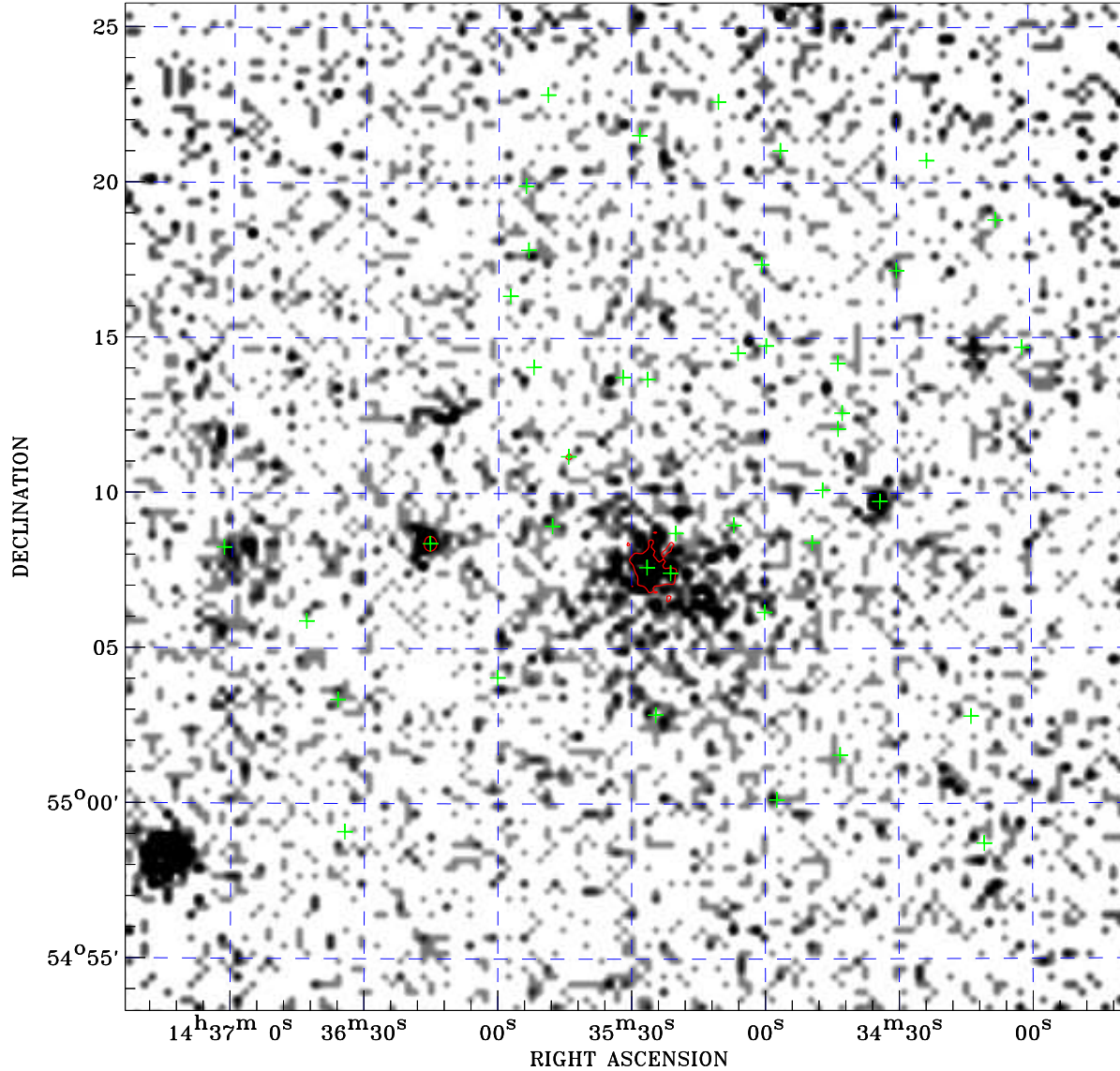

Principal Investigator :
Prof Marcus Bruggen

XMM target name :
G096.14+56.24

Observation ID :
0821041401

Epic image :
 α : 14 35 30.57
 δ : +55 09 34.9
Energy band : 0.2–12.0 keV
MOS1 : 0 s
MOS2 : 12542 s
PN : 11125 s

Contour levels (counts) :
 2σ :2.424E+01 7σ :5.519E+01
 30σ :1.976E+02

Nearest ROSAT image
from Epic image center :
Observation : 800502p
Instrument : PSPCB
 α : 14 35 49.79
 δ : +55 04 47.6

Other ROSAT images :
None

XMM SSC
Dec 17 23:23:07 2024

ROSAT image gray scale (Log) :
[Scale bar]
< 9.851E-05 > 7.165E-04
(counts s⁻¹)

⊙ Epic image contour
levels at 2, 7 and 30 σ

+ Detected Epic sources