

# EPIC source finding chart ACDS V10.0

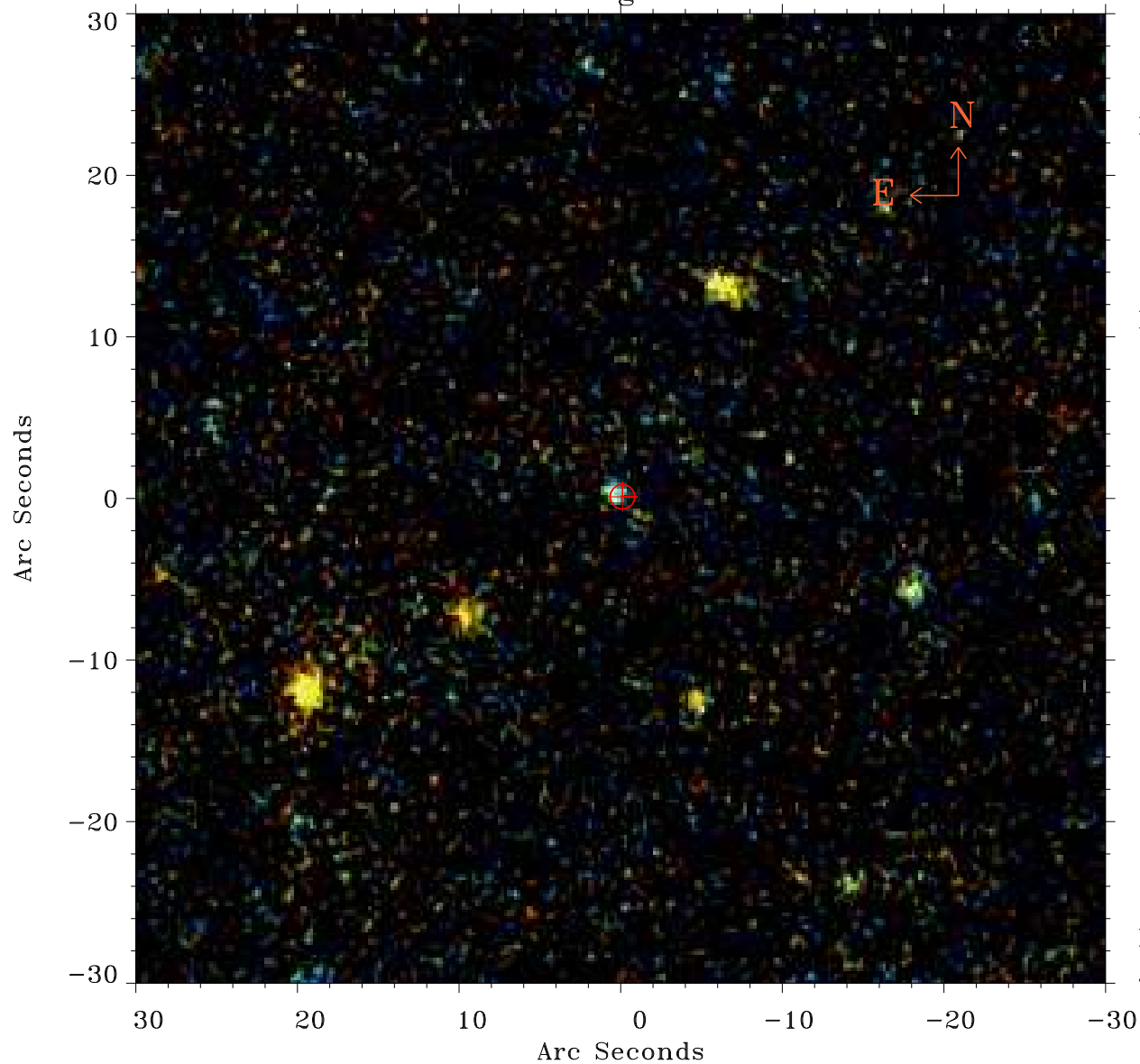

Principal Investigator :

Dr Ewan O'Sullivan

XMM target name :

NGC5444

OBS ID : 821871001

Source number : 12

X-ray coordinates :

$\alpha$  : 14 03 00.86

$\delta$  : +35 04 43.0

Center coordinates :

$\alpha$  : 14 03 00.85

$\delta$  : +35 04 43.1

Plate reference :

Origin : PanSTARRS-DR1

Color coding :

z band ●

(z+g)/2 ●

g band ●

Error:

R90 : 0.8 arsec

XMM SSC

Jul 18 00:20:57 2019