

# EPIC source finding chart V10.0

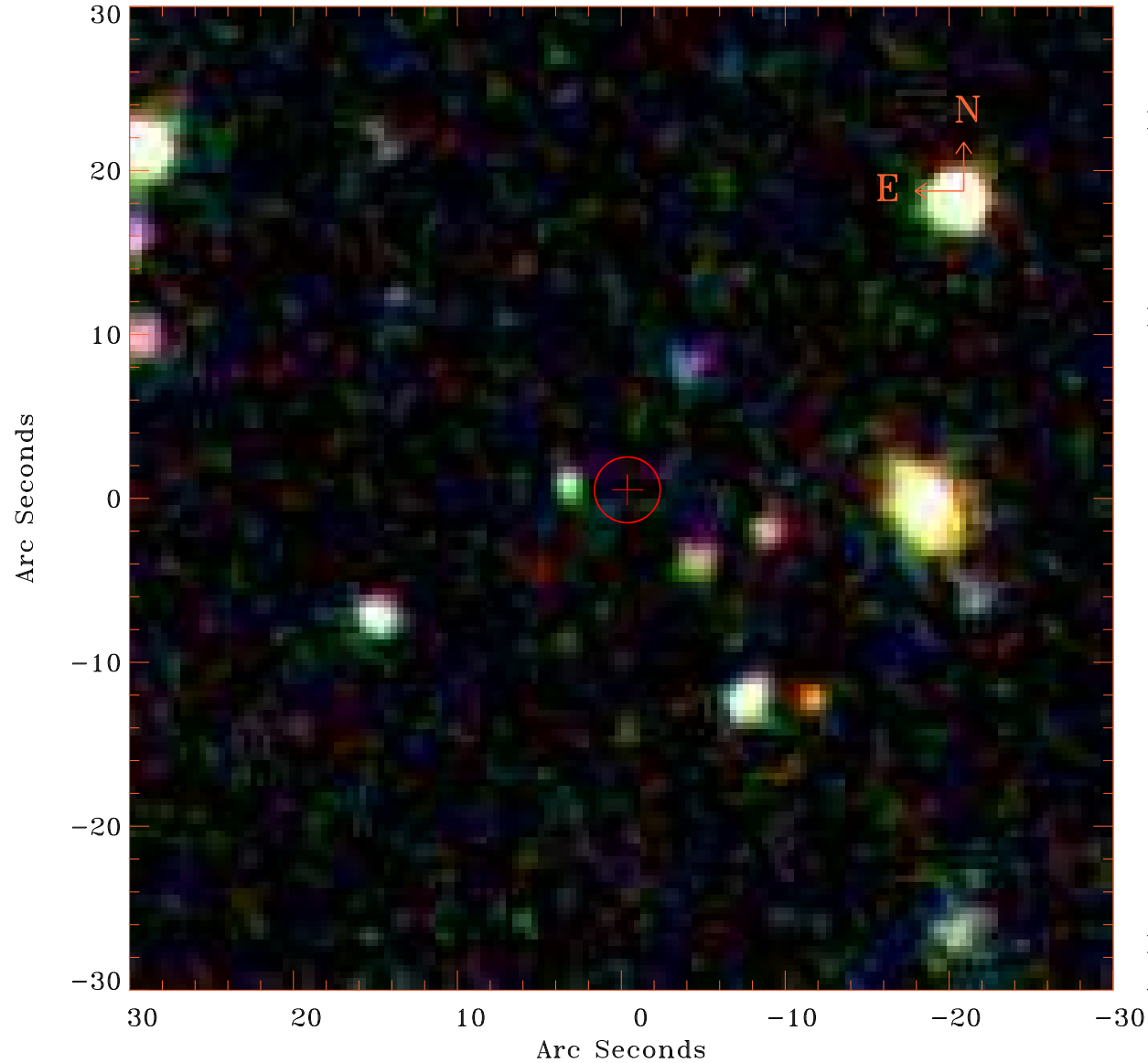

Principal Investigator :

Dr M S Arnaud-Ettori

XMM target name :

PSZ2G046.88+56.48

OBS ID : 827010601

Source number : 55

X-ray coordinates :

$\alpha$  : 15 23 22.61

$\delta$  : +30 01 20.4

Center coordinates :

$\alpha$  : 15 23 22.61

$\delta$  : +30 01 20.3

Plate reference :

Origin : SDSS

Color coding :

i band ●

r band ●

g band ●

Error circle :

$R_{90}$  (") : 2.0

XMM SSC

Apr 20 11:45:49 2019