

EPIC source finding chart V10.0

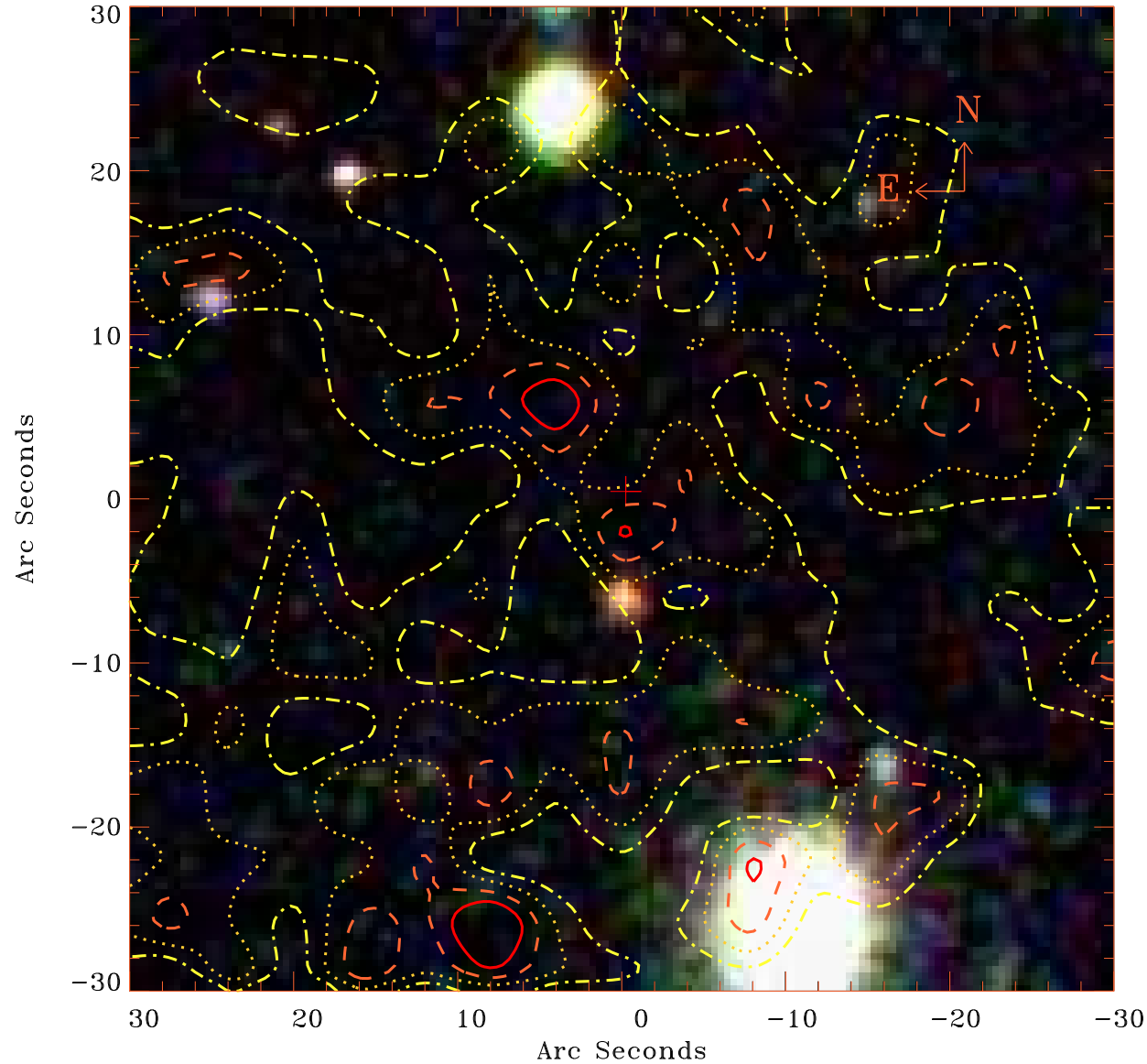

Principal Investigator :

Dr M S Arnaud-Ettori

XMM target name :

PSZ2G046.88+56.48

OBS ID : 827010601

Source number : 56

X-ray coordinates :

α : 15 24 04.63

δ : +29 56 35.3

Center coordinates :

α : 15 24 04.62

δ : +29 56 35.3

Plate reference :

Origin : SDSS

Color coding :

i band ●

r band ●

g band ●

Contour levels (counts) :

1.17E+01
1.63E+01

1.38E+01
1.86E+01

XMM SSC

Apr 20 11:46:41 2019