

# EPIC source finding chart V10.0

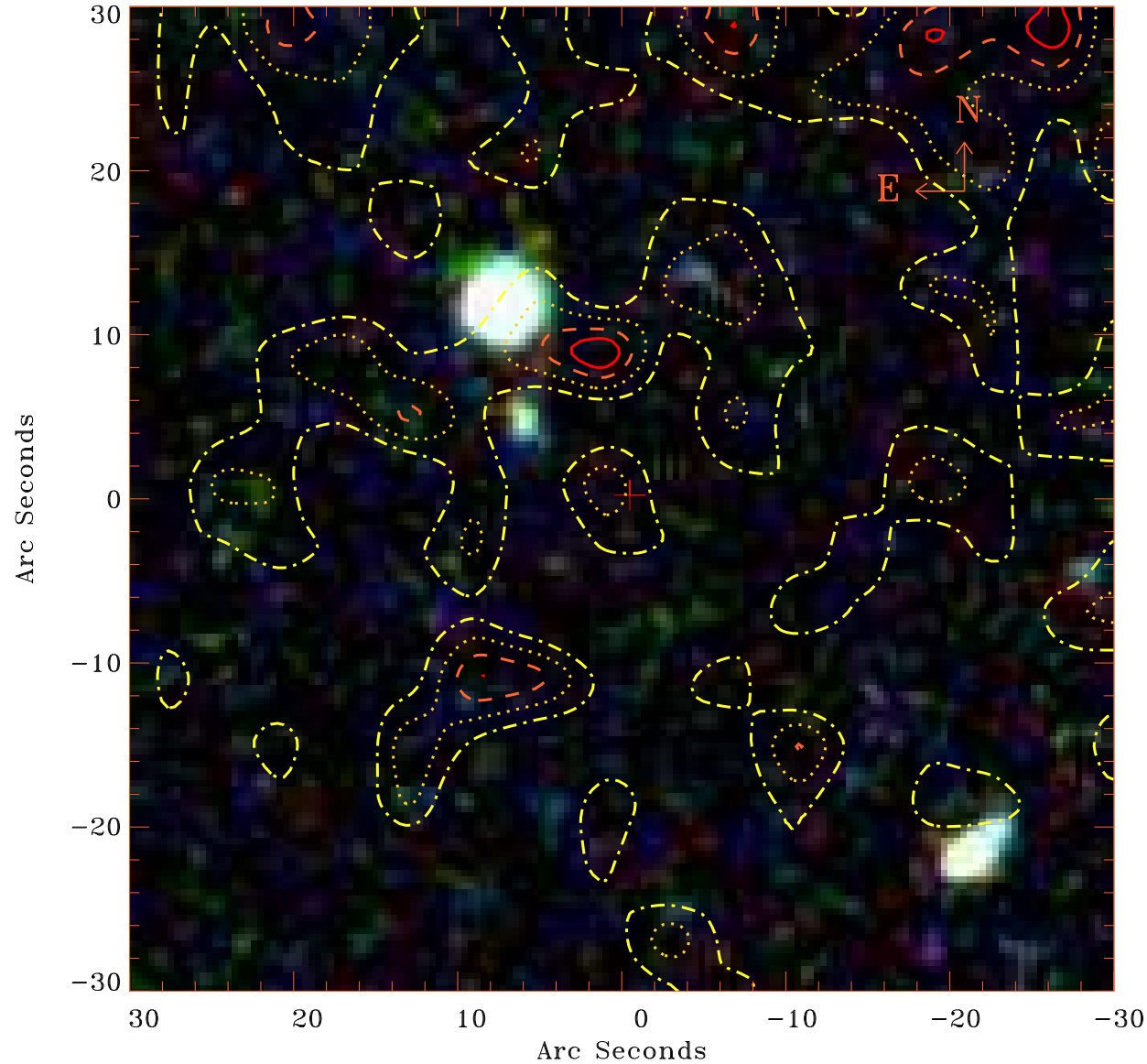

Principal Investigator :

Dr M S Arnaud-Ettori

XMM target name :

PSZ2G046.88+56.48

OBS ID : 827010601

Source number : 58

X-ray coordinates :

$\alpha$  : 15 24 18.07

$\delta$  : +29 48 16.1

Center coordinates :

$\alpha$  : 15 24 18.07

$\delta$  : +29 48 16.2

Plate reference :

Origin : SDSS

Color coding :

i band ●

r band ●

g band ●

Contour levels (counts) :

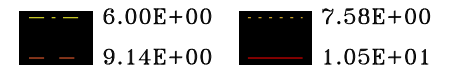

XMM SSC

Apr 20 11:46:54 2019