

EPIC source finding chart V10.0

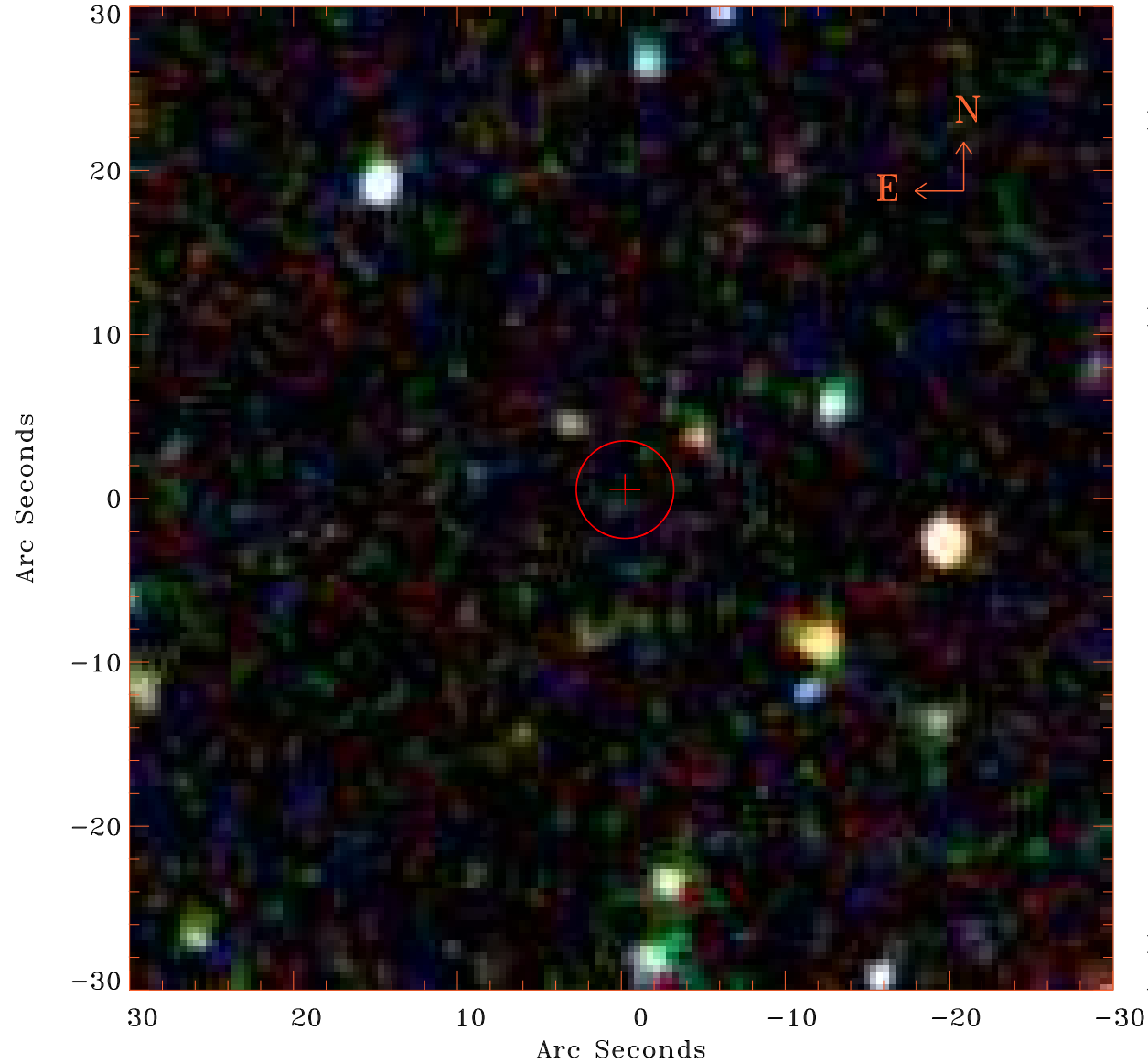

Principal Investigator :

Dr M S Arnaud-Ettori

XMM target name :

PSZ2G046.88+56.48

OBS ID : 827010601

Source number : 95

X-ray coordinates :

α : 15 24 57.66

δ : +29 53 50.9

Center coordinates :

α : 15 24 57.65

δ : +29 53 50.8

Plate reference :

Origin : SDSS

Color coding :

i band ●

r band ●

g band ●

Error circle :

R_{90} (") : 3.0

XMM SSC

Apr 20 11:47:14 2019