

# PDF XMM ROSAT image ACDS V10.0

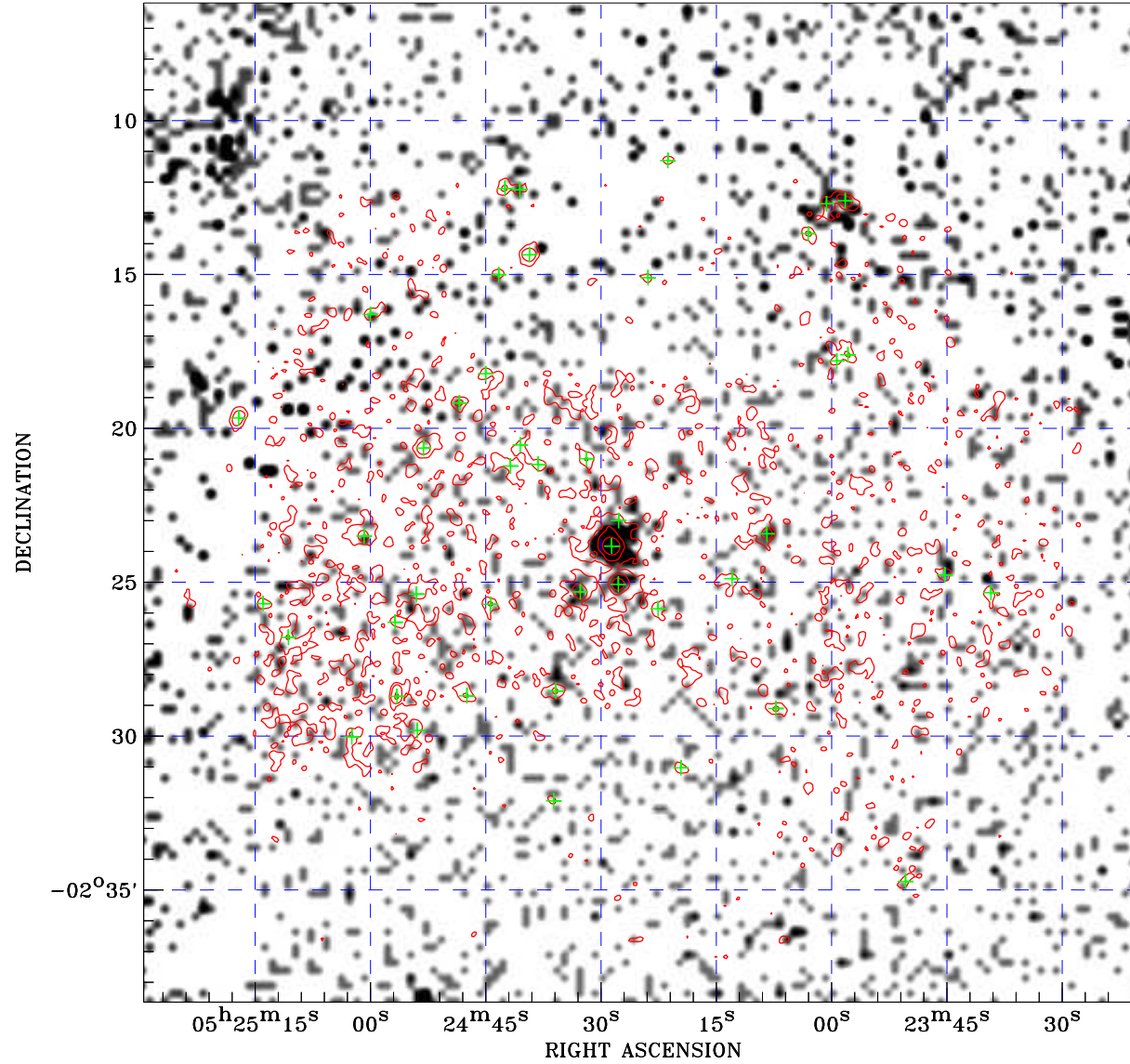

ROSAT image gray scale (Log) :  
1.122E-04 9.041E-04  
(counts s<sup>-1</sup>)

⊙ Epic image contour  
levels at 2, 7 and 30 $\sigma$

+ Detected Epic sources

Principal Investigator :  
Dr Yael Naze

XMM target name :  
eta Ori

Observation ID :  
0840200301

Epic image :  
 $\alpha$  : 05 24 24.51  
 $\delta$  : -02 22 24.7  
Energy band : 0.2–12.0 keV  
MOS1 : 8785 s  
MOS2 : 8873 s  
PN : 5140 s

Contour levels (counts) :  
2 $\sigma$  :7.553E-01 7 $\sigma$  :1.799E+00  
30 $\sigma$  6.601E+00

Nearest ROSAT image  
from Epic image center :  
Observation : 200037p-0  
Instrument : PSPCB  
 $\alpha$  : 05 24 19.23  
 $\delta$  : -02 36 00.2

Other ROSAT images :  
None

XMM SSC  
Jan 19 12:51:31 2025