

# EPIC source finding chart ACDS V10.0

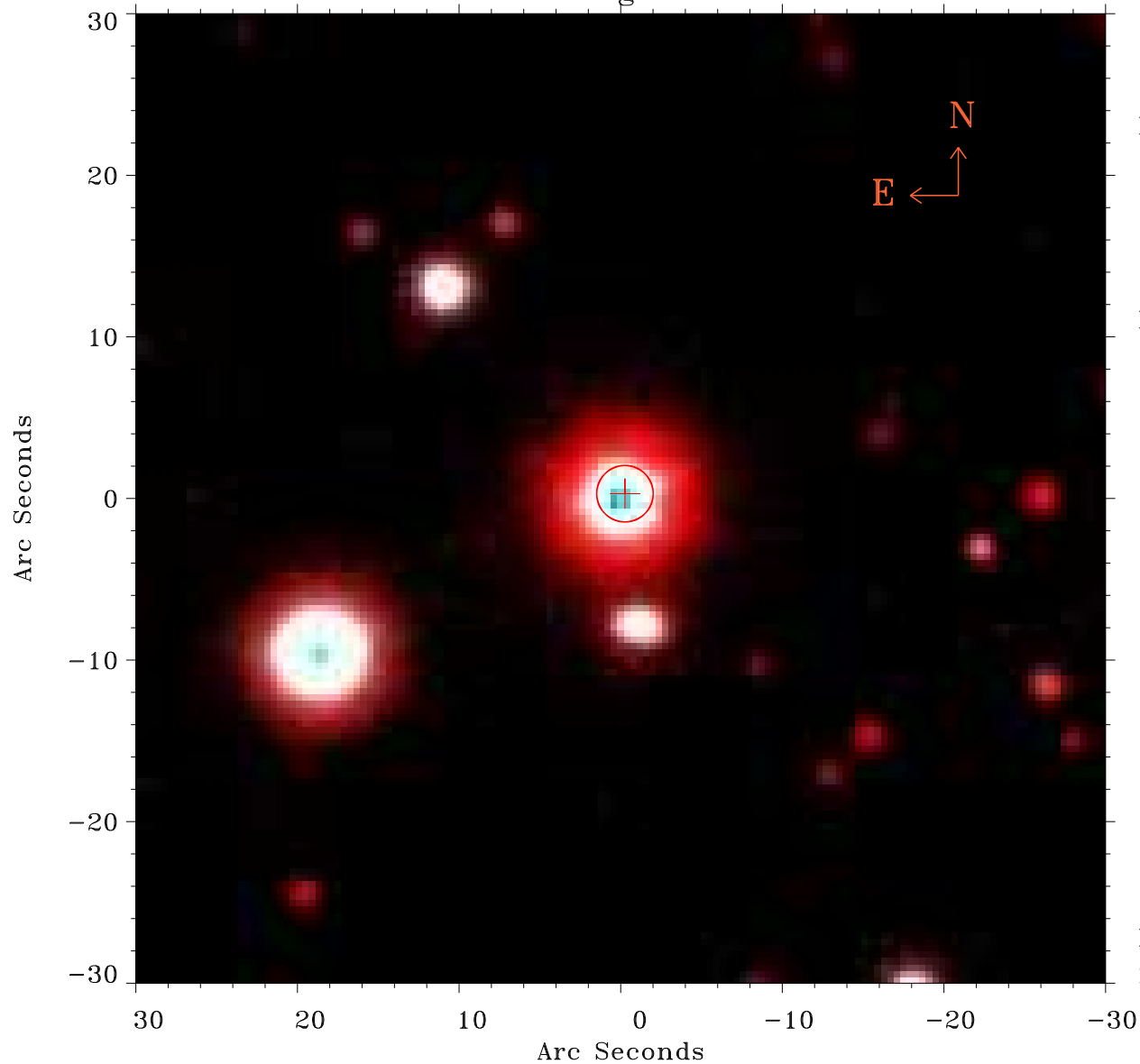

Principal Investigator :  
Prof Beate Stelzer

XMM target name :  
PM 117303+0532

OBS ID : 840842901  
Source number : 2

X-ray coordinates :  
 $\alpha$  : 17 29 40.18  
 $\delta$  : +05 29 50.6

Center coordinates :  
 $\alpha$  : 17 29 40.17  
 $\delta$  : +05 29 50.7

Plate reference :  
Origin : PanSTARRS-DR1

Color coding :  
z band ●  
(z+g)/2 ●  
g band ●

Error:  
R90 : 1.7 arsec

XMM SSC  
Dec 17 19:42:08 2024