

PDF XMM RASS image ACDS V10.0

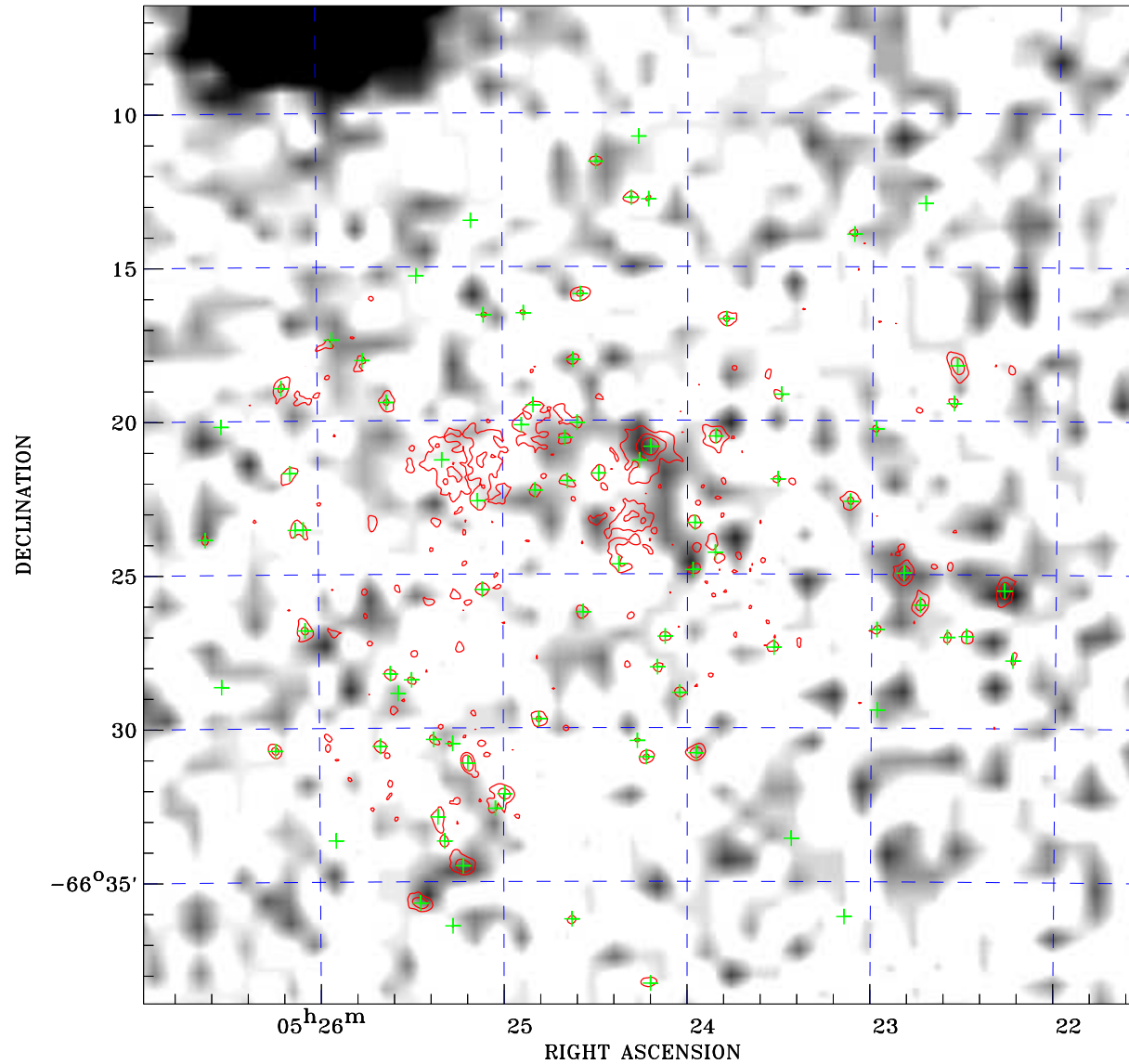

RASS image gray scale (Log) :

8.291E-04 3.577E-03

(counts s⁻¹)

⊙ Epic image contour
levels at 2, 7 and 30 σ

+ Detected Epic sources

Principal Investigator :
Dr Pierre Maggi

XMM target name :
MCSNR J0524-6624

Observation ID :
0841320201

Epic image :
 α : 05 24 14.55
 δ : -66 22 45.6
Energy band : 0.2-12.0 keV
MOS1 : 26217 s
MOS2 : 26619 s
PN : 22079 s

Contour levels (counts) :
2 σ :3.033E+00 7 σ :6.848E+00
30 σ 2.440E+01

RASS image :
Observation : 932907p
Instrument : PSPCC
 α : 05 35 51.93
 δ : -67 38 59.0

XMM SSC
Oct 17 17:53:45 2019