

# EPIC source finding chart ACDS V10.0

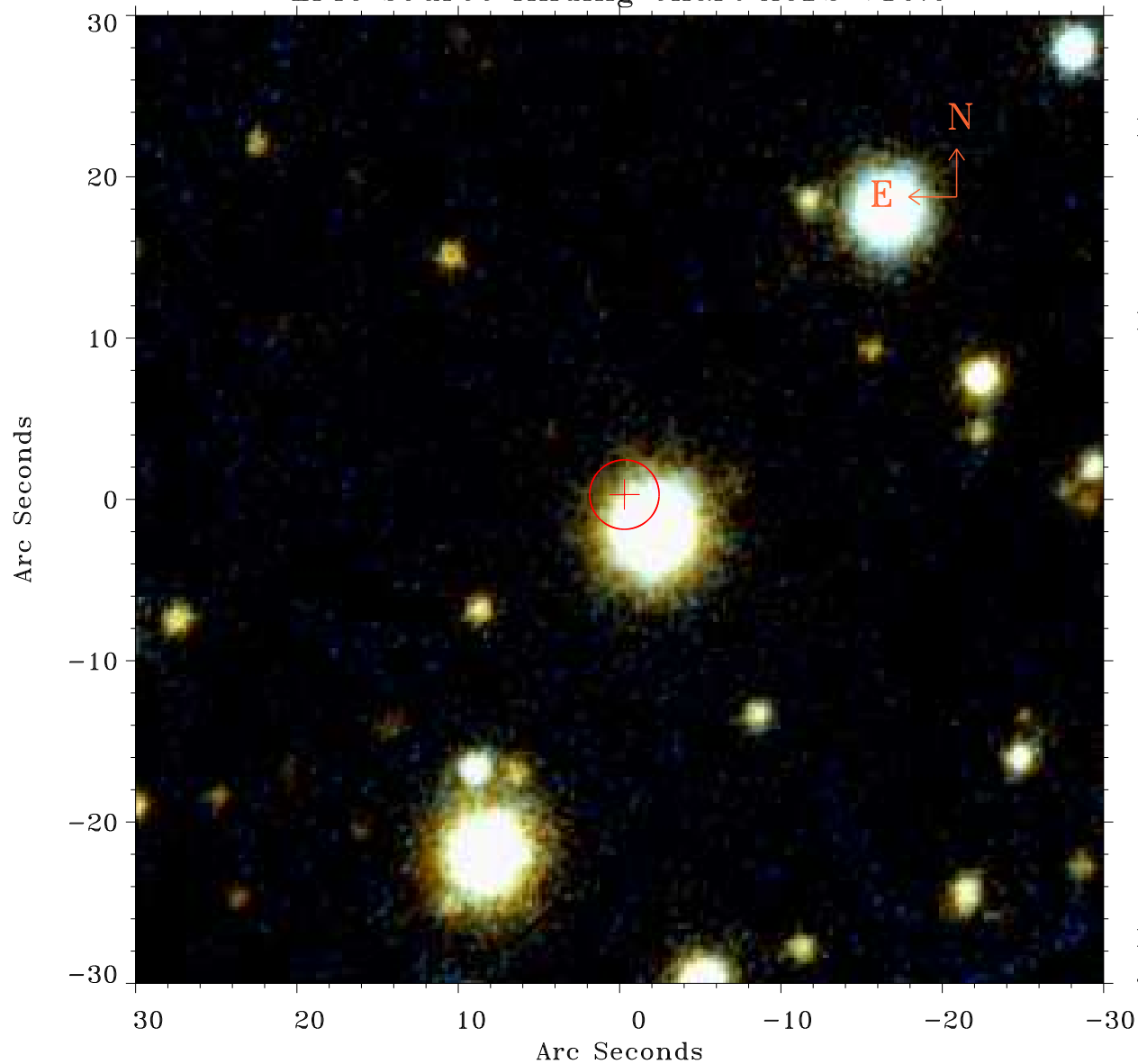

Principal Investigator :

Dr Lidia Oskinova

XMM target name :

Cas J005311

OBS ID : 841640101

Source number : 2

X-ray coordinates :

$\alpha$  : 00 54 54.75

$\delta$  : +67 23 10.6

Center coordinates :

$\alpha$  : 00 54 54.77

$\delta$  : +67 23 10.5

Plate reference :

Origin : PanSTARRS-DR1

Color coding :

z band ●

(z+g)/2 ●

g band ●

Error:

R90 : 2.1 arsec

XMM SSC

Jul 18 10:44:37 2019