

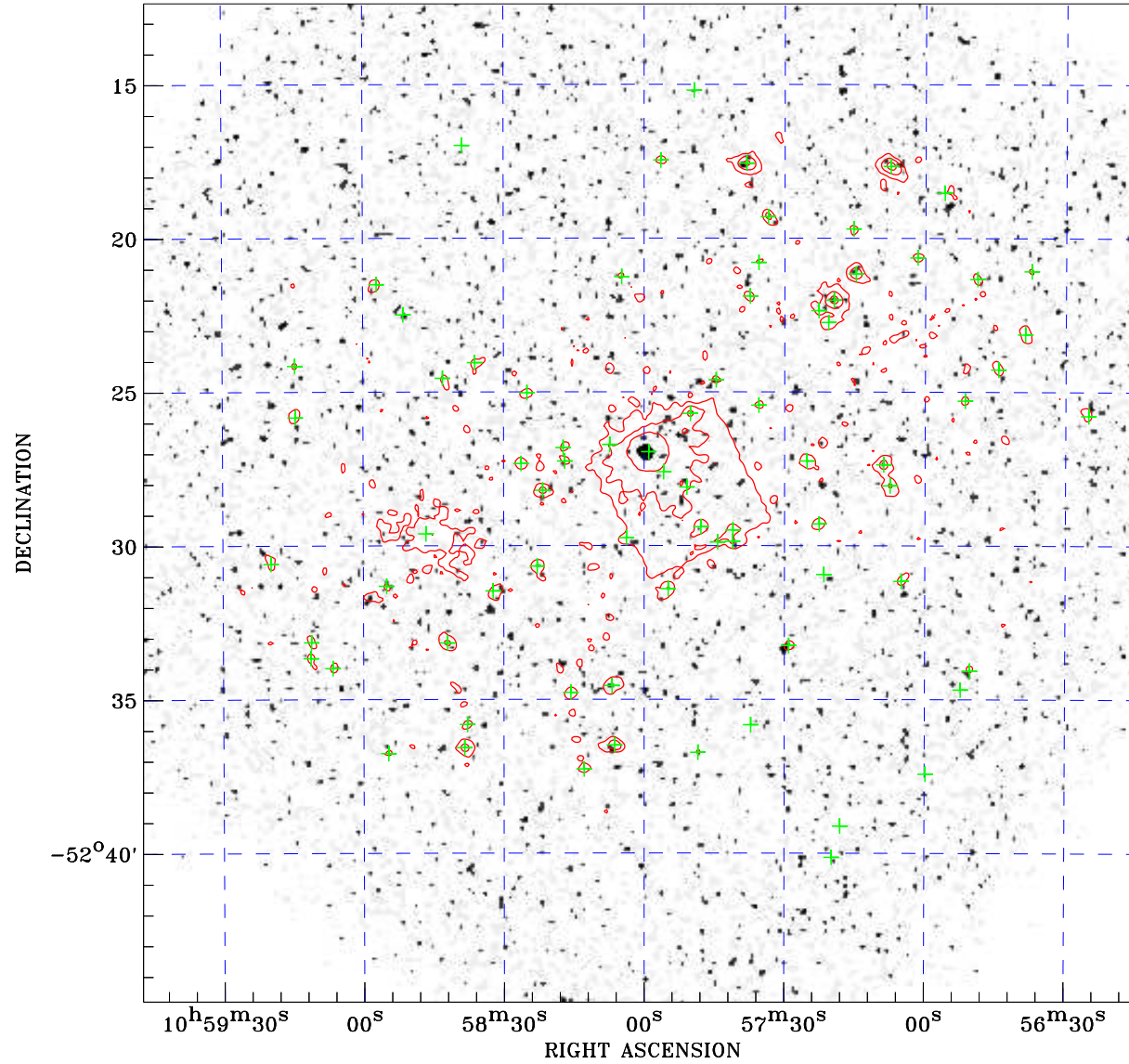

# PDF XMM ROSAT image ACDS V10.0



ROSAT image gray scale (Log) :  
  
 < 1.026E-04 > 2.624E-04  
 (counts s<sup>-1</sup>)

⊙ Epic image contour  
 levels at 2, 7 and 30 $\sigma$

+ Detected Epic sources

Principal Investigator :  
 Dr Bettina Posselt

XMM target name :  
 PSR B1052-52

Observation ID :  
 0842820101

Epic image :  
 $\alpha$  : 10 58 00.30  
 $\delta$  : -52 28 37.1  
 Energy band : 0.2-12.0 keV  
 MOS1 : 73241 s  
 MOS2 : 74382 s  
 PN : 69472 s

Contour levels (counts) :  
 2 $\sigma$  :3.252E+00 7 $\sigma$  :7.675E+00  
 30 $\sigma$  2.802E+01

Nearest ROSAT image  
 from Epic image center :  
 Observation : 150040h  
 Instrument : HRI  
 $\alpha$  : 10 58 08.08  
 $\delta$  : -52 28 36.2

Other ROSAT images :  
 None

XMM SSC  
 Jul 18 09:41:48 2019