

# EPIC source finding chart ACDS V10.0

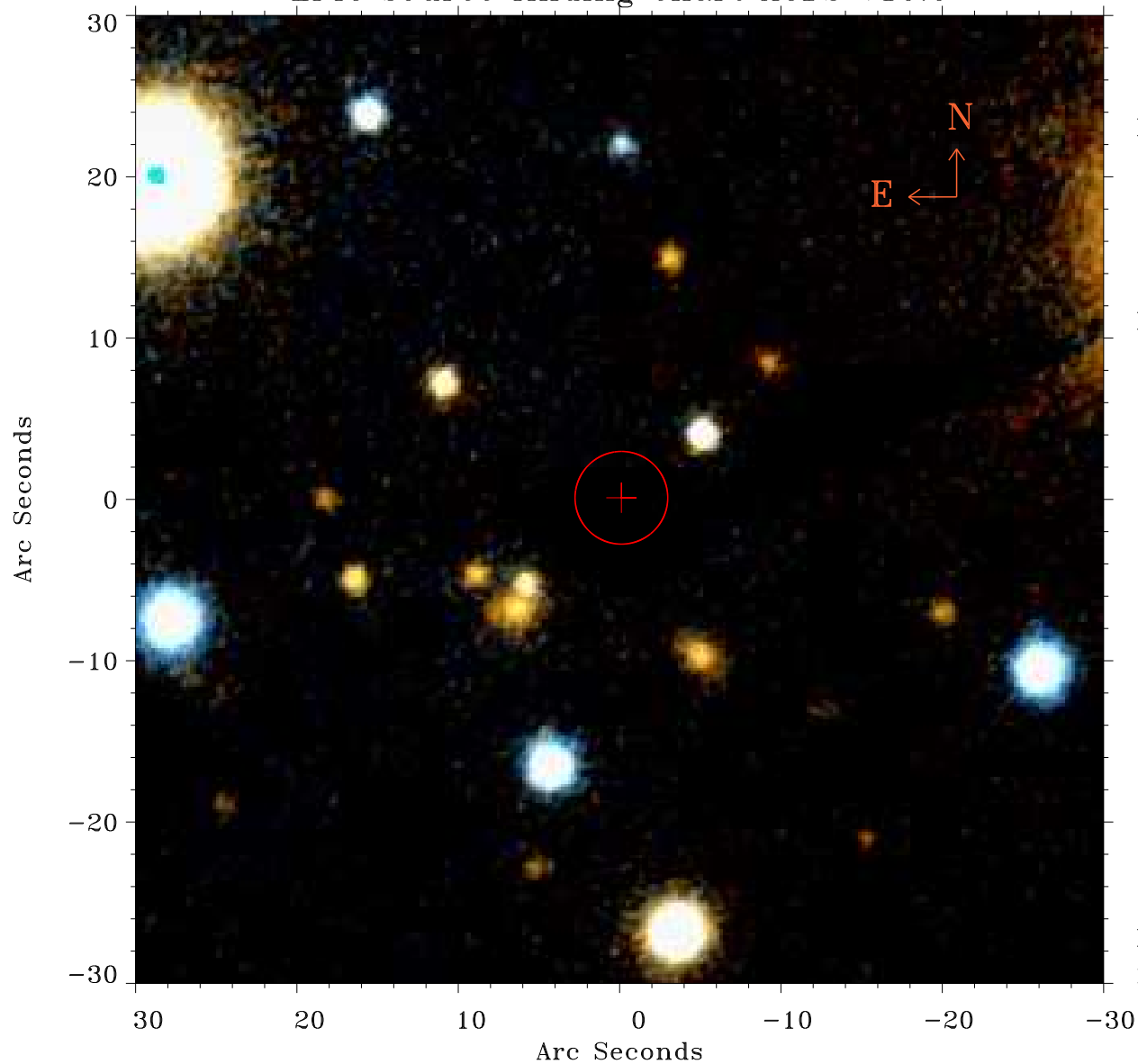

Principal Investigator :

Dr Carl Melis

XMM target name :

iota Cyg

OBS ID : 843151001

Source number : 3

X-ray coordinates :

$\alpha$  : 19 30 29.03

$\delta$  : +51 45 58.5

Center coordinates :

$\alpha$  : 19 30 29.02

$\delta$  : +51 45 58.6

Plate reference :

Origin : PanSTARRS-DR1

Color coding :

z band ●

(z+g)/2 ●

g band ●

Error:

R90 : 2.9 arsec

XMM SSC

Dec 19 16:04:09 2019