

# PDF XMM RASS image ACDS V10.0

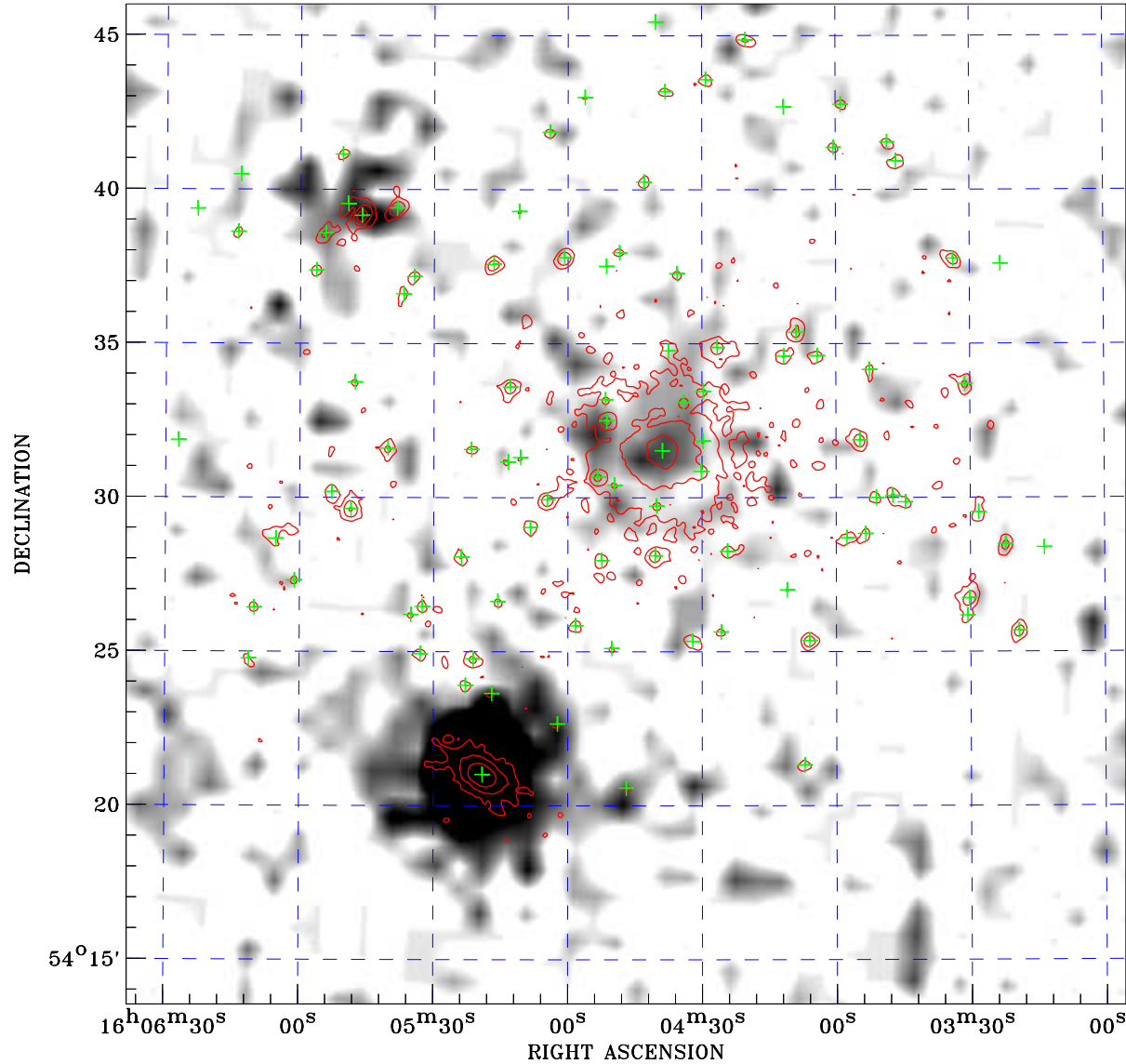

Principal Investigator :  
Prof Nobuhiro Okabe

XMM target name :  
D92

Observation ID :  
0844180301

Epic image :  
 $\alpha$  : 16 04 47.02  
 $\delta$  : +54 29 48.2  
Energy band : 0.2–12.0 keV  
MOS1 : 23606 s  
MOS2 : 23597 s  
PN : 19465 s

Contour levels (counts) :  
 $2\sigma$  :2.179E+00  $7\sigma$  :5.025E+00  
 $30\sigma$  :1.811E+01

RASS image :  
Observation : 930727p  
Instrument : PSPCC  
 $\alpha$  : 16 19 32.33  
 $\delta$  : +56 05 58.2

XMM SSC  
Sep 2 10:31:31 2019

RASS image gray scale (Log) :  
1.586E-03 6.283E-03  
(counts s<sup>-1</sup>)

⊙ Epic image contour  
levels at 2, 7 and 30 $\sigma$

+ Detected Epic sources