

# EPIC source finding chart ACDS V10.0

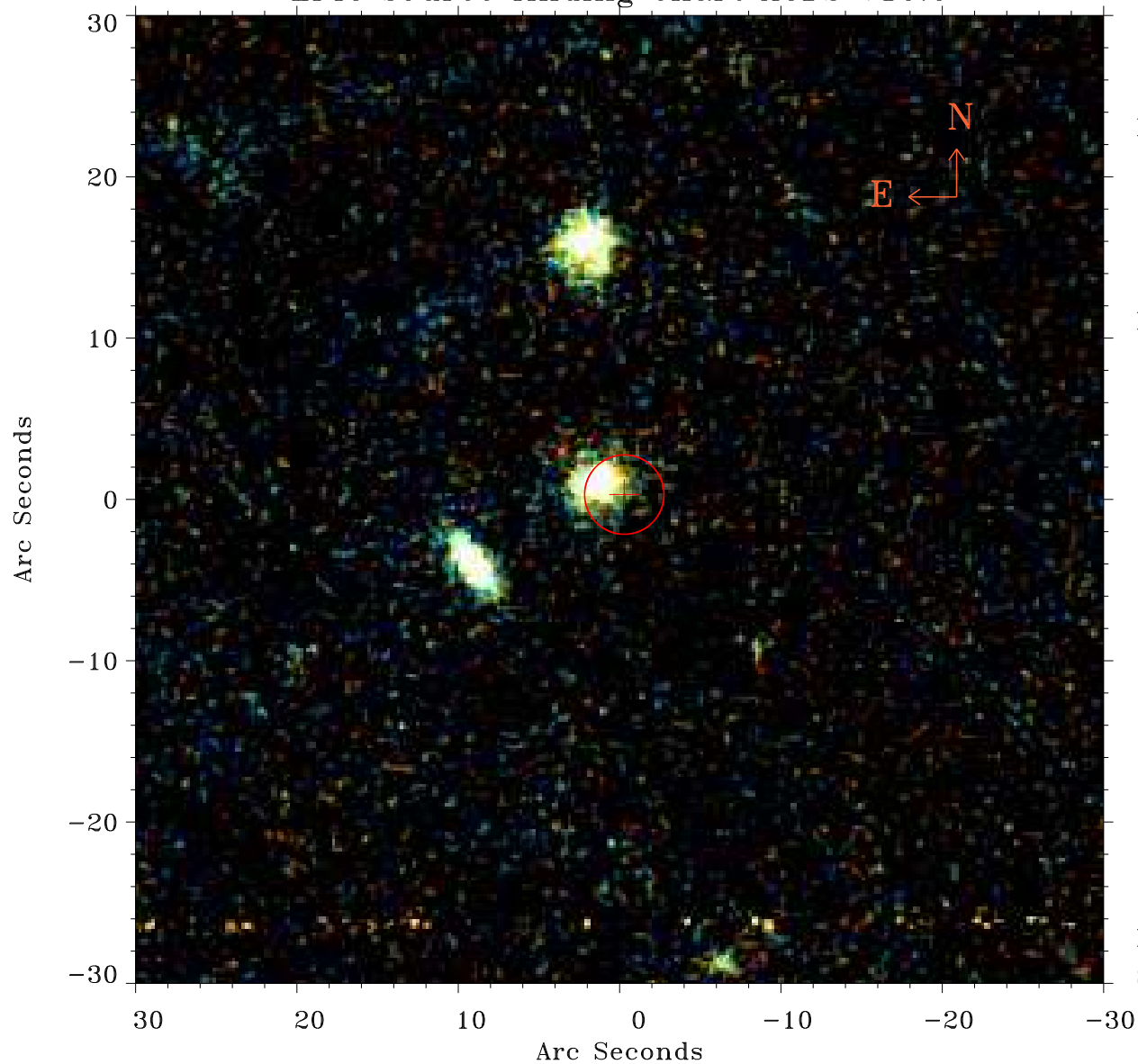

Principal Investigator :

Dr Vitaly Neustroev

XMM target name :

H0 Cet

OBS ID : 845090101

Source number : 6

X-ray coordinates :

$\alpha$  : 02 34 02.84

$\delta$  : -10 46 17.4

Center coordinates :

$\alpha$  : 02 34 02.85

$\delta$  : -10 46 17.5

Plate reference :

Origin : PanSTARRS-DR1

Color coding :

z band ●

(z+g)/2 ●

g band ●

Error:

R90 : 2.5 arsec

XMM SSC

Sep 2 10:44:24 2019