

# PDF XMM ROSAT image ACDS V10.0

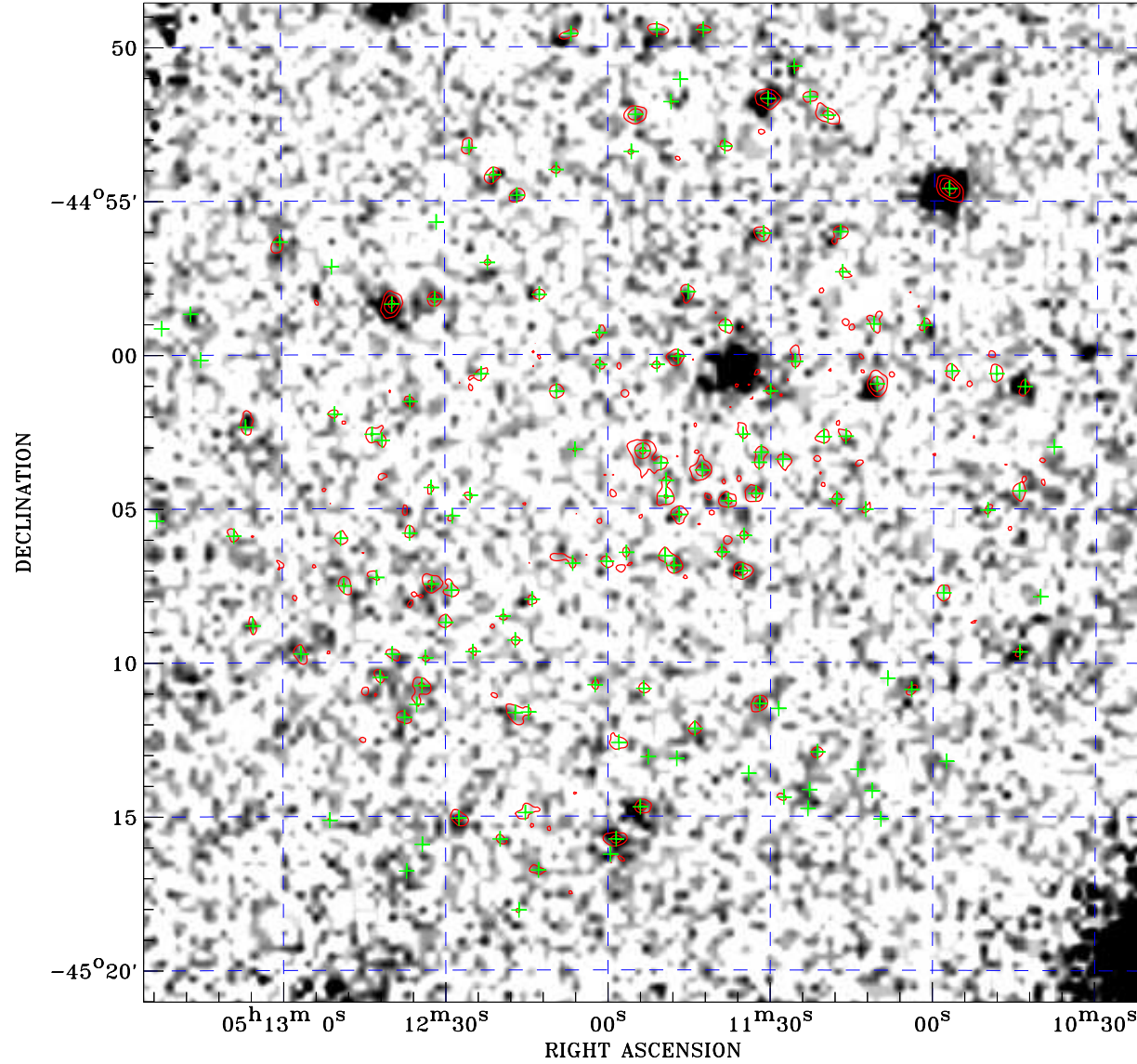

ROSAT image gray scale (Log) :

$\langle 1.042\text{E-}04$   $\rangle 4.505\text{E-}04$

(counts s<sup>-1</sup>)

⊙ Epic image contour  
levels at 2, 7 and 30 $\sigma$

+ Detected Epic sources

Principal Investigator :  
Prof Beate Stelzer

XMM target name :  
PM I05116-4501

Observation ID :  
0860300601

Epic image :  
 $\alpha$  : 05 11 53.53  
 $\delta$  : -45 04 48.8  
Energy band : 0.2-12.0 keV  
MOS1 : 31234 s  
MOS2 : 31330 s  
PN : 28567 s

Contour levels (counts) :  
2 $\sigma$  :3.118E+00 7 $\sigma$  :6.915E+00  
30 $\sigma$  2.438E+01

Nearest ROSAT image  
from Epic image center :  
Observation : 200523p  
Instrument : PSPCB  
 $\alpha$  : 05 11 57.81  
 $\delta$  : -45 04 12.2

Other ROSAT images :  
None

XMM SSC  
Apr 29 20:54:34 2021