

# EPIC source finding chart ACDS V10.0

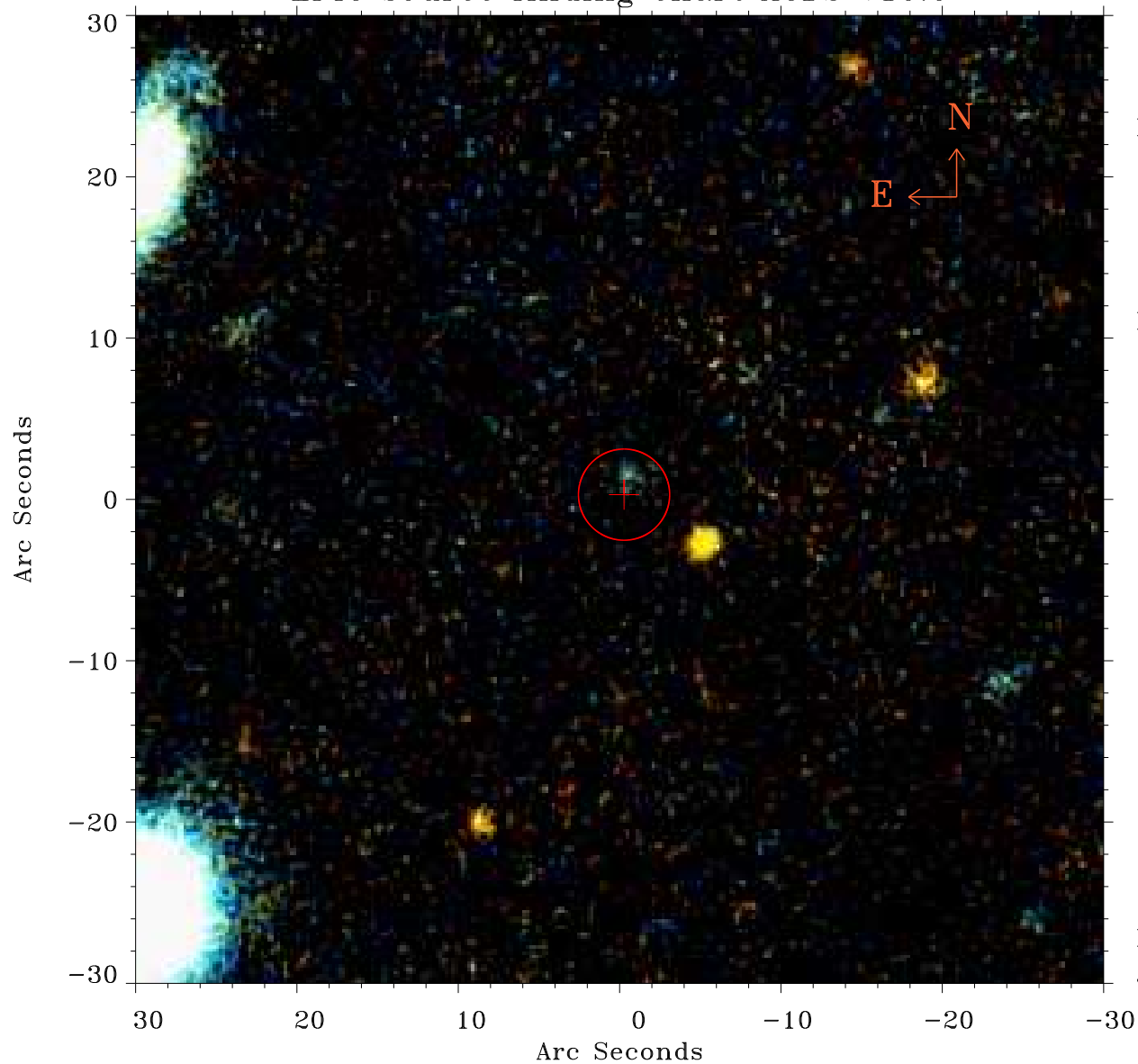

Principal Investigator :

Dr Florian Pacaud

XMM target name :

A3528/A3532 Filamen

OBS ID : 861150101

Source number : 36

X-ray coordinates :

$\alpha$  : 12 55 20.73

$\delta$  : -29 45 54.0

Center coordinates :

$\alpha$  : 12 55 20.74

$\delta$  : -29 45 54.1

Plate reference :

Origin : PanSTARRS-DR1

Color coding :

z band ●

(z+g)/2 ●

g band ●

Error:

R90 : 2.8 arsec

XMM SSC

Jul 3 13:36:34 2020