

# EPIC source finding chart ACDS V10.0

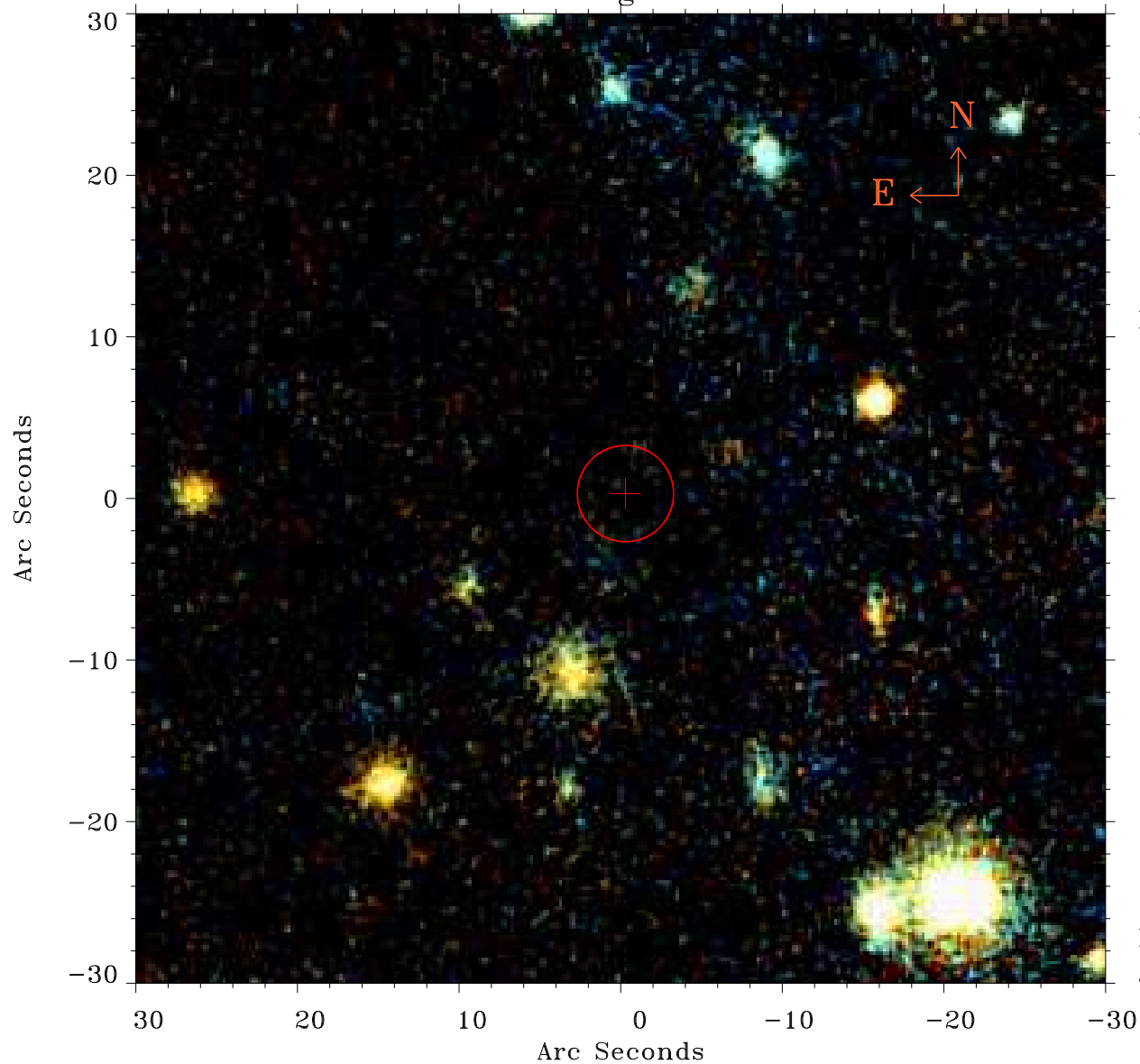

Principal Investigator :

Dr Florian Pacaud

XMM target name :

A3528/A3532 Filamen

OBS ID : 861150101

Source number : 38

X-ray coordinates :

$\alpha$  : 12 55 04.53

$\delta$  : -29 49 53.6

Center coordinates :

$\alpha$  : 12 55 04.54

$\delta$  : -29 49 53.7

Plate reference :

Origin : PanSTARRS-DR1

Color coding :

z band ●

(z+g)/2 ●

g band ●

Error:

R90 : 3.0 arsec

XMM SSC

Jul 3 13:36:15 2020