

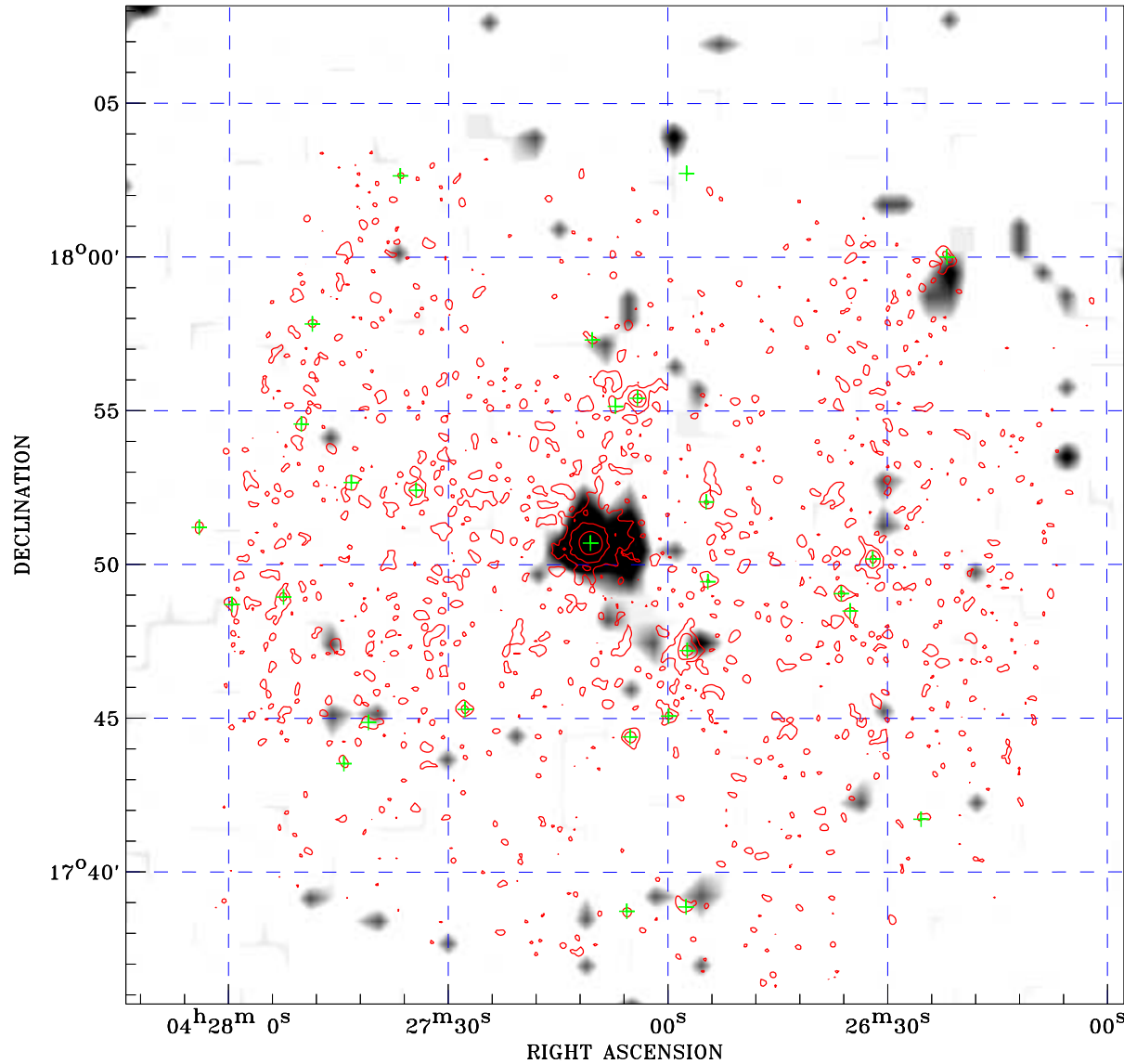

PDF XMM RASS image ACDS V10.0



RASS image gray scale (Log) :

 $< 1.675\text{E}-03$ $> 4.560\text{E}-03$
 (counts s⁻¹)

⊙ Epic image contour
 levels at 2, 7 and 30 σ

+ Detected Epic sources

Principal Investigator :
 Dr Gwendolyn Meeus

XMM target name :
 NTTS 042417+1744

Observation ID :
 0861580501

Epic image :
 α : 04 27 05.89
 δ : +17 51 56.9
 Energy band : 0.2–12.0 keV
 MOS1 : 6620 s
 MOS2 : 6598 s
 PN : 4762 s

Contour levels (counts) :
 2 σ :6.319E-01 7 σ :1.516E+00
 30 σ 5.582E+00

RASS image :
 Observation : 931412p
 Instrument : PSPCC
 α : 04 23 29.07
 δ : +16 43 29.0

XMM SSC
 Sep 25 14:46:26 2020