

# EPIC source finding chart ACDS V10.0

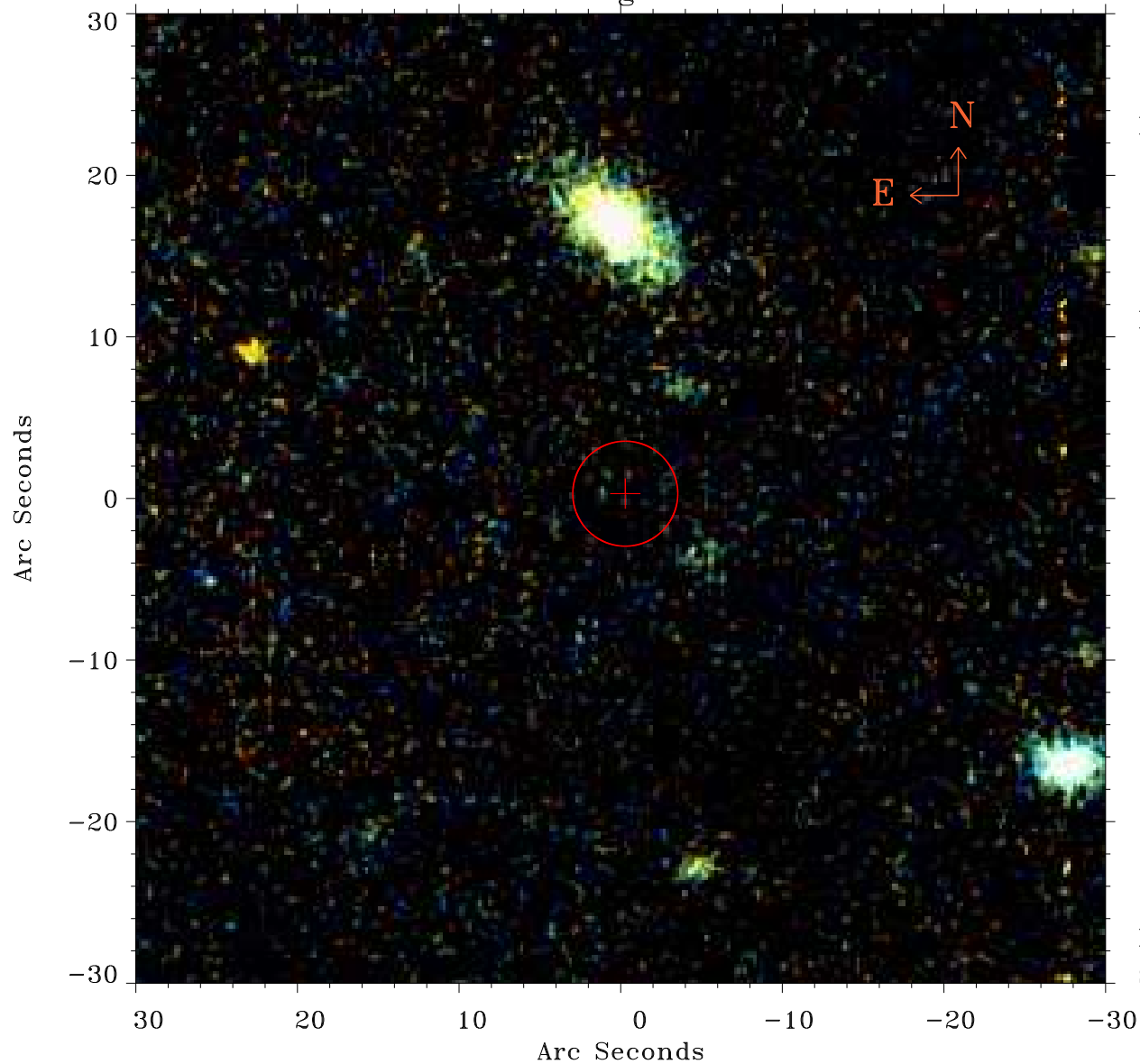

Principal Investigator :

Dr Akos Bogdan

XMM target name :

2MASX J16273931+300

OBS ID : 861610101

Source number : 92

X-ray coordinates :

$\alpha$  : 16 27 58.81

$\delta$  : +30 01 59.3

Center coordinates :

$\alpha$  : 16 27 58.81

$\delta$  : +30 01 59.2

Plate reference :

Origin : PanSTARRS-DR1

Color coding :

z band ●

(z+g)/2 ●

g band ●

Error:

R90 : 3.2 arsec

XMM SSC

Sep 3 20:20:58 2020