

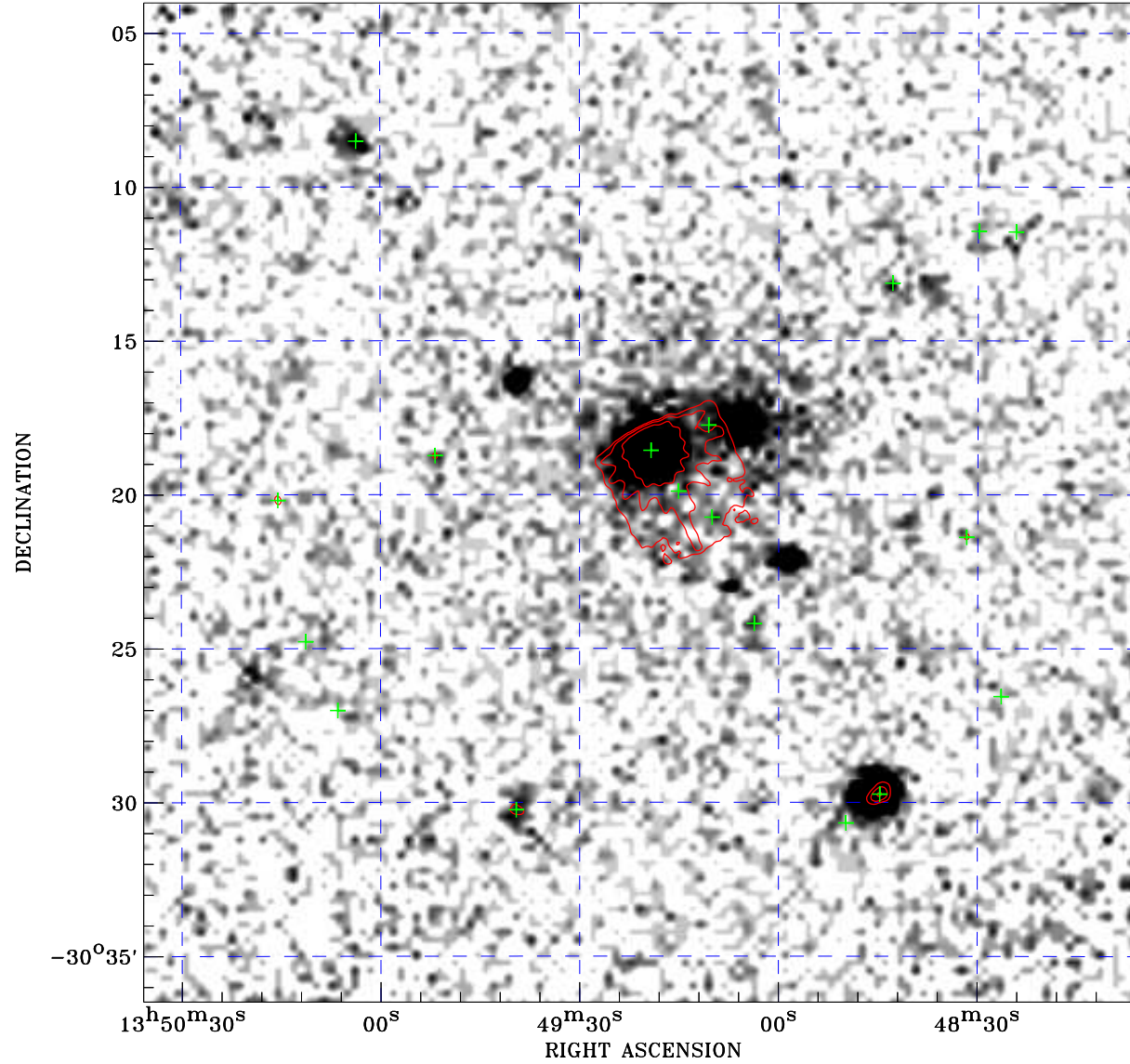

PDF XMM ROSAT image ACDS V10.0



ROSAT image gray scale (Log) :

 $\langle 7.789\text{E-}05$ $\rangle 6.388\text{E-}04$
(counts s⁻¹)

⊙ Epic image contour
levels at 2, 7 and 30 σ

+ Detected Epic sources

Principal Investigator :
Dr Claudio Ricci

XMM target name :
IC4329A

Observation ID :
0862090101

Epic image :
 α : 13 49 20.40
 δ : -30 20 15.7
Energy band : 0.2-12.0 keV
MOS1 : 12503 s
MOS2 : 12108 s
PN : 13287 s

Contour levels (counts) :
2 σ :2.044E+00 7 σ :6.475E+00
30 σ 2.686E+01

Nearest ROSAT image
from Epic image center :
Observation : 700907p
Instrument : PSPCB
 α : 13 49 33.13
 δ : -30 21 36.2

Other ROSAT images :
None

XMM SSC
Aug 19 16:44:10 2021