

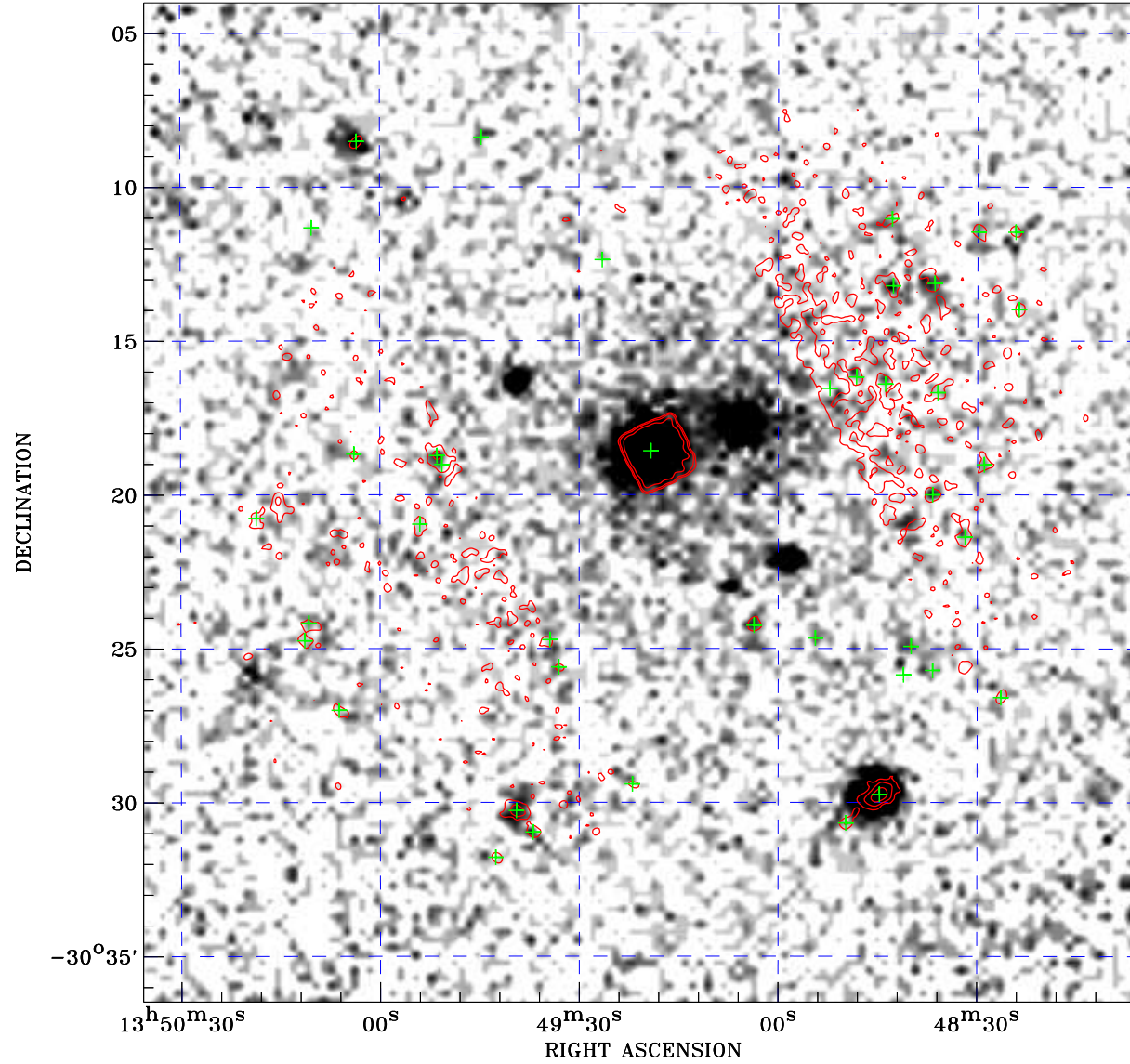

PDF XMM ROSAT image ACDS V10.0



ROSAT image gray scale (Log) :

 $\langle 7.776\text{E-}05$ $\rangle 6.419\text{E-}04$
 (counts s⁻¹)

⊙ Epic image contour
 levels at 2, 7 and 30 σ

+ Detected Epic sources

Principal Investigator :
 Dr Claudio Ricci

XMM target name :
 IC4329A

Observation ID :
 0862090401

Epic image :
 α : 13 49 20.34
 δ : -30 20 15.6
 Energy band : 0.2-12.0 keV
 MOS1 : 18527 s
 MOS2 : 18257 s
 PN : 0 s

Contour levels (counts) :
 2 σ :1.012E+00 7 σ :2.555E+00
 30 σ :9.656E+00

Nearest ROSAT image
 from Epic image center :
 Observation : 700907p
 Instrument : PSPCB
 α : 13 49 33.13
 δ : -30 21 36.2

Other ROSAT images :
 None

XMM SSC
 Jan 19 05:28:26 2025