

PDF XMM RASS image ACDS V10.0

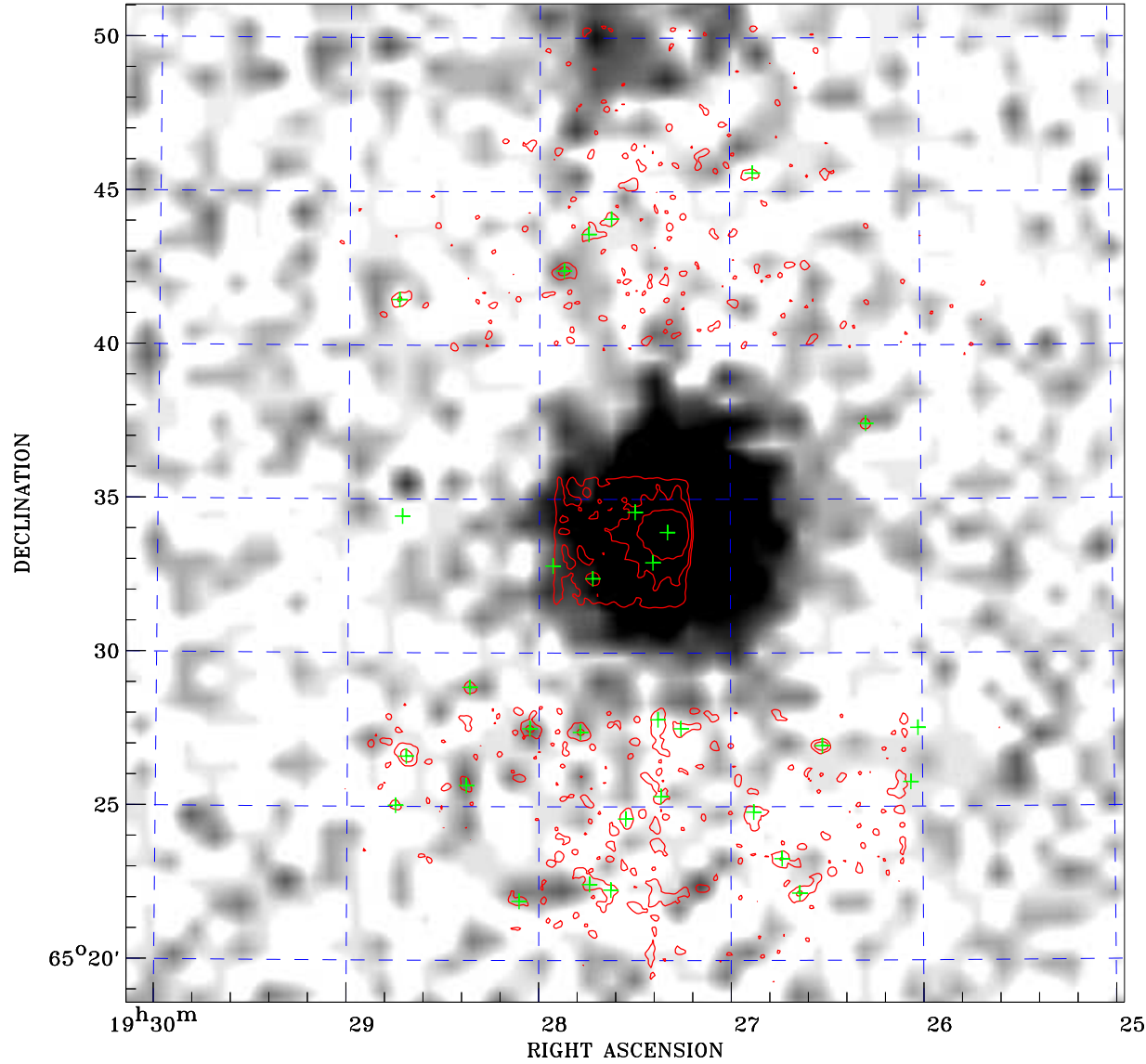

Principal Investigator :
Dr Claudio Ricci

XMM target name :
1ES1927+654

Observation ID :
0863230301

Epic image :
 α : 19 27 33.04
 δ : +65 34 53.0
Energy band : 0.2–12.0 keV
MOS1 : 35219 s
MOS2 : 31067 s
PN : 33592 s

Contour levels (counts) :
 2σ :1.384E+00 7σ :3.472E+00
 30σ :1.308E+01

RASS image :
Observation : 930523p
Instrument : PSPCC
 α : 19 18 42.18
 δ : +67 20 57.6

XMM SSC
Jan 19 20:01:34 2021

RASS image gray scale (Log) :
[Gray scale bar]
< 4.047E-04 > 4.556E-03
(counts s⁻¹)

⊙ Epic image contour
levels at 2, 7 and 30 σ

+ Detected Epic sources