

# EPIC source finding chart ACDS V10.0

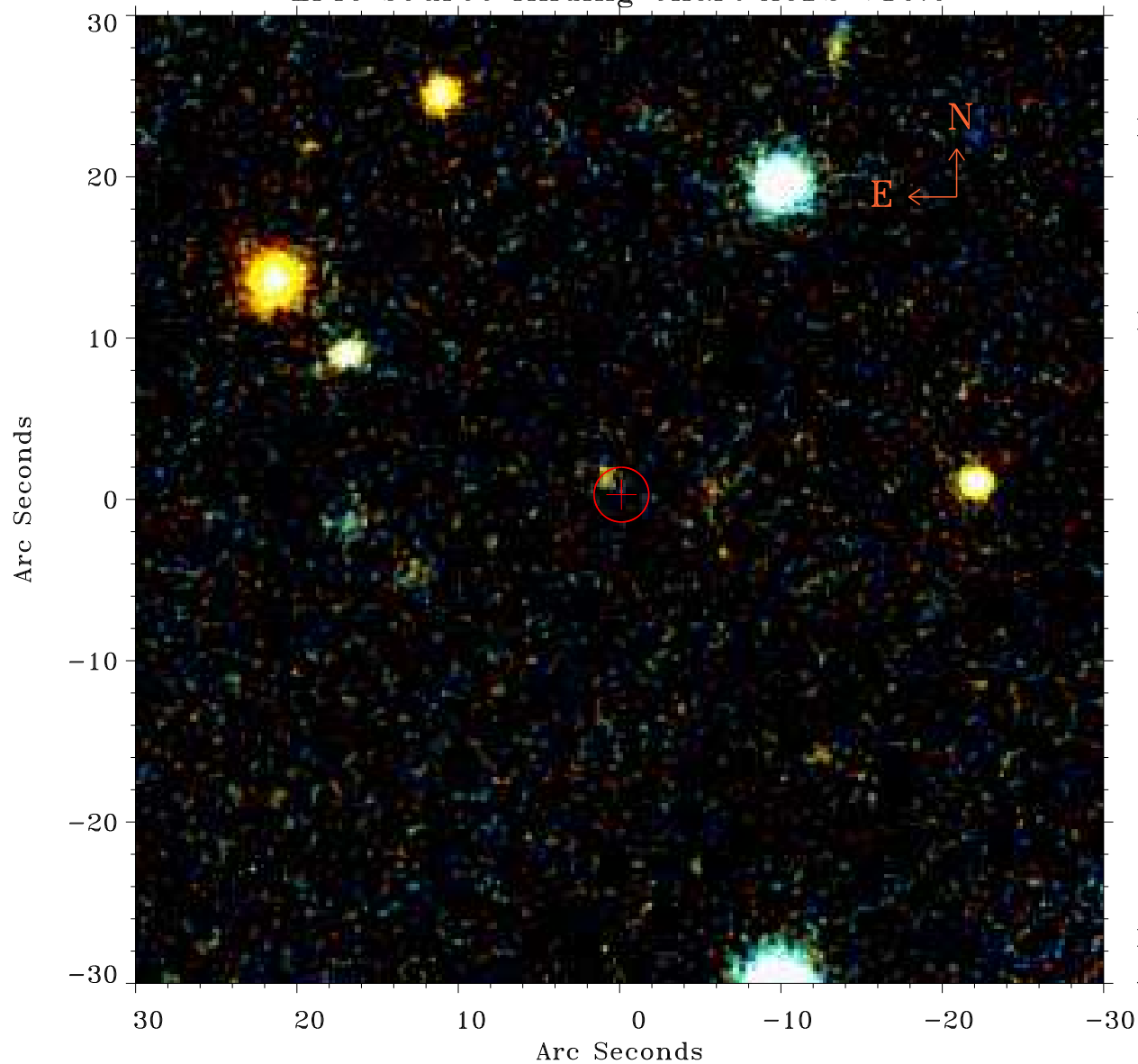

Principal Investigator :

Dr Alejandro Nunez

XMM target name :

2M J08393203+203920

OBS ID : 863710201

Source number : 61

X-ray coordinates :

$\alpha$  : 08 39 25.71

$\delta$  : +20 43 45.5

Center coordinates :

$\alpha$  : 08 39 25.71

$\delta$  : +20 43 45.4

Plate reference :

Origin : PanSTARRS-DR1

Color coding :

z band ●

(z+g)/2 ●

g band ●

Error:

R90 : 1.7 arsec

XMM SSC

Apr 29 22:52:36 2021