

# EPIC source finding chart ACDS V10.0

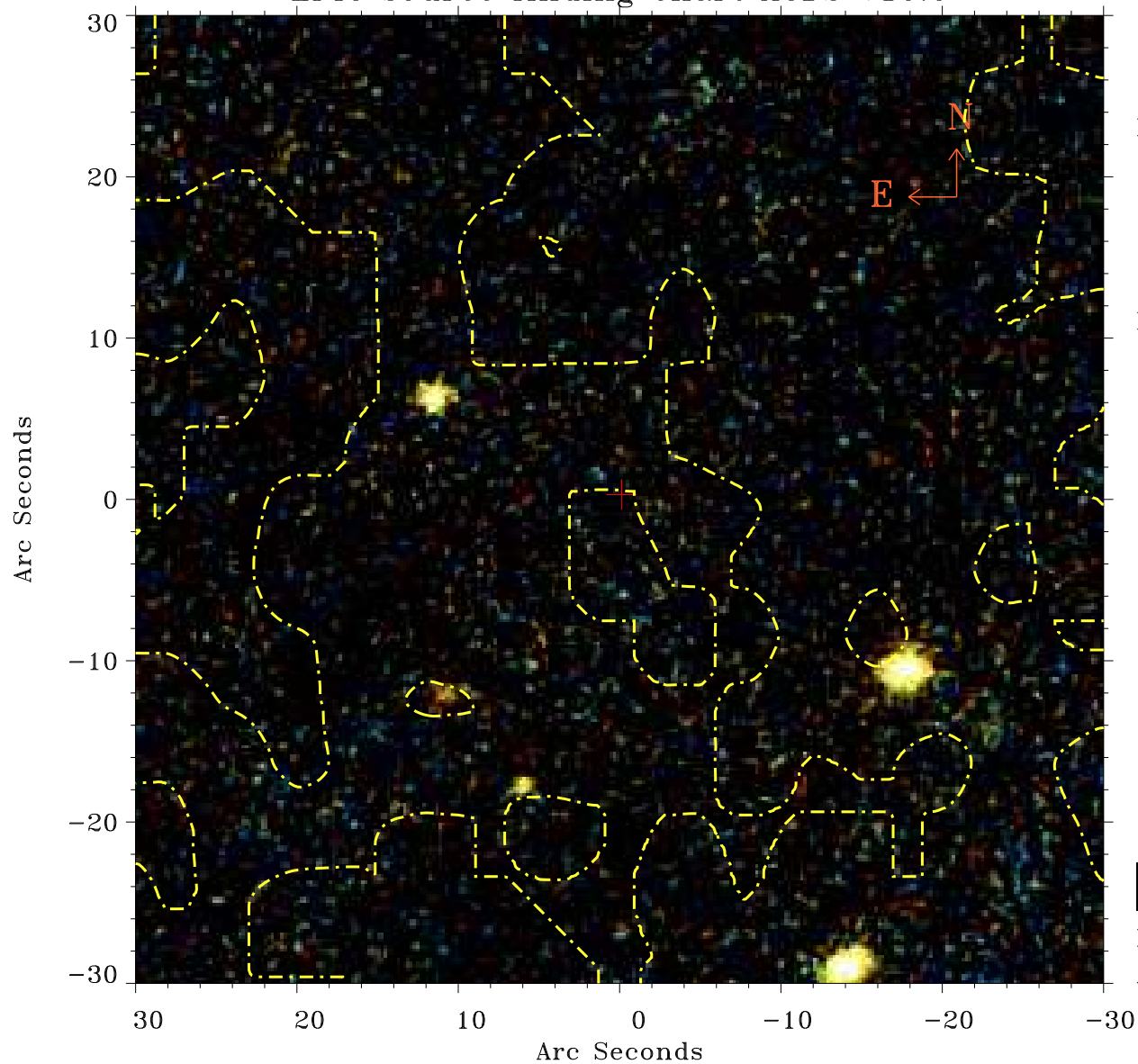

Principal Investigator :

Dr Alejandro Nunez

XMM target name :

2M J08393203+203920

OBS ID : 863710201

Source number : 110

X-ray coordinates :

$\alpha$  : 08 39 52.64

$\delta$  : +20 48 23.5

Center coordinates :

$\alpha$  : 08 39 52.63

$\delta$  : +20 48 23.4

Plate reference :

Origin : PanSTARRS-DR1

Color coding :

z band ●

(z+g)/2 ●

g band ●

Contour levels (counts) :



XMM SSC

Apr 29 22:54:17 2021