

# EPIC source finding chart ACDS V10.0

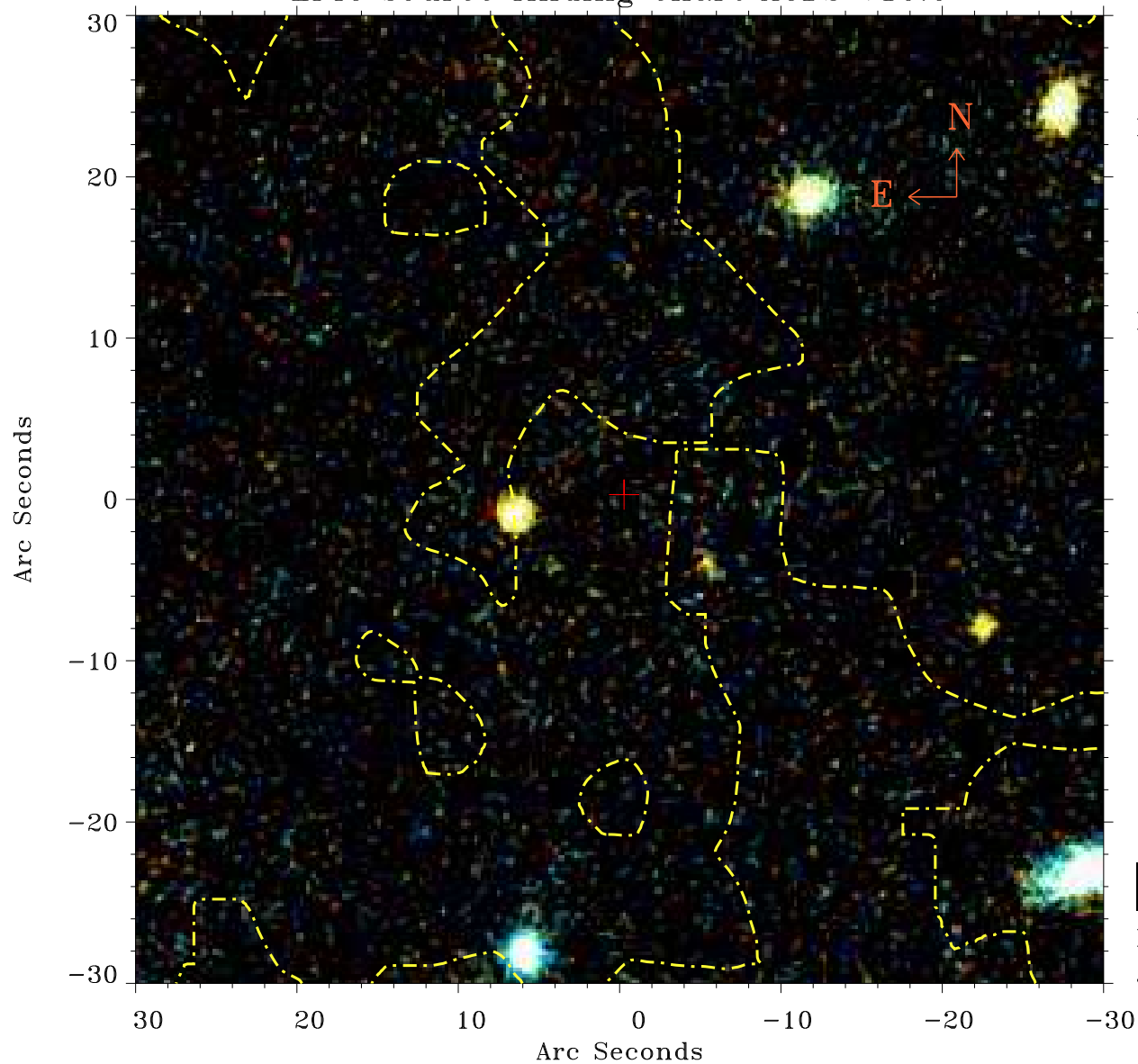

Principal Investigator :

Prof Yuanyuan Su

XMM target name :

Virgo CF S

OBS ID : 863810101

Source number : 75

X-ray coordinates :

$\alpha$  : 12 31 07.09

$\delta$  : +11 37 26.0

Center coordinates :

$\alpha$  : 12 31 07.09

$\delta$  : +11 37 25.9

Plate reference :

Origin : PanSTARRS-DR1

Color coding :

z band ●

(z+g)/2 ●

g band ●

Contour levels (counts) :



XMM SSC

Jul 20 10:33:13 2020