

EPIC source finding chart V10.0

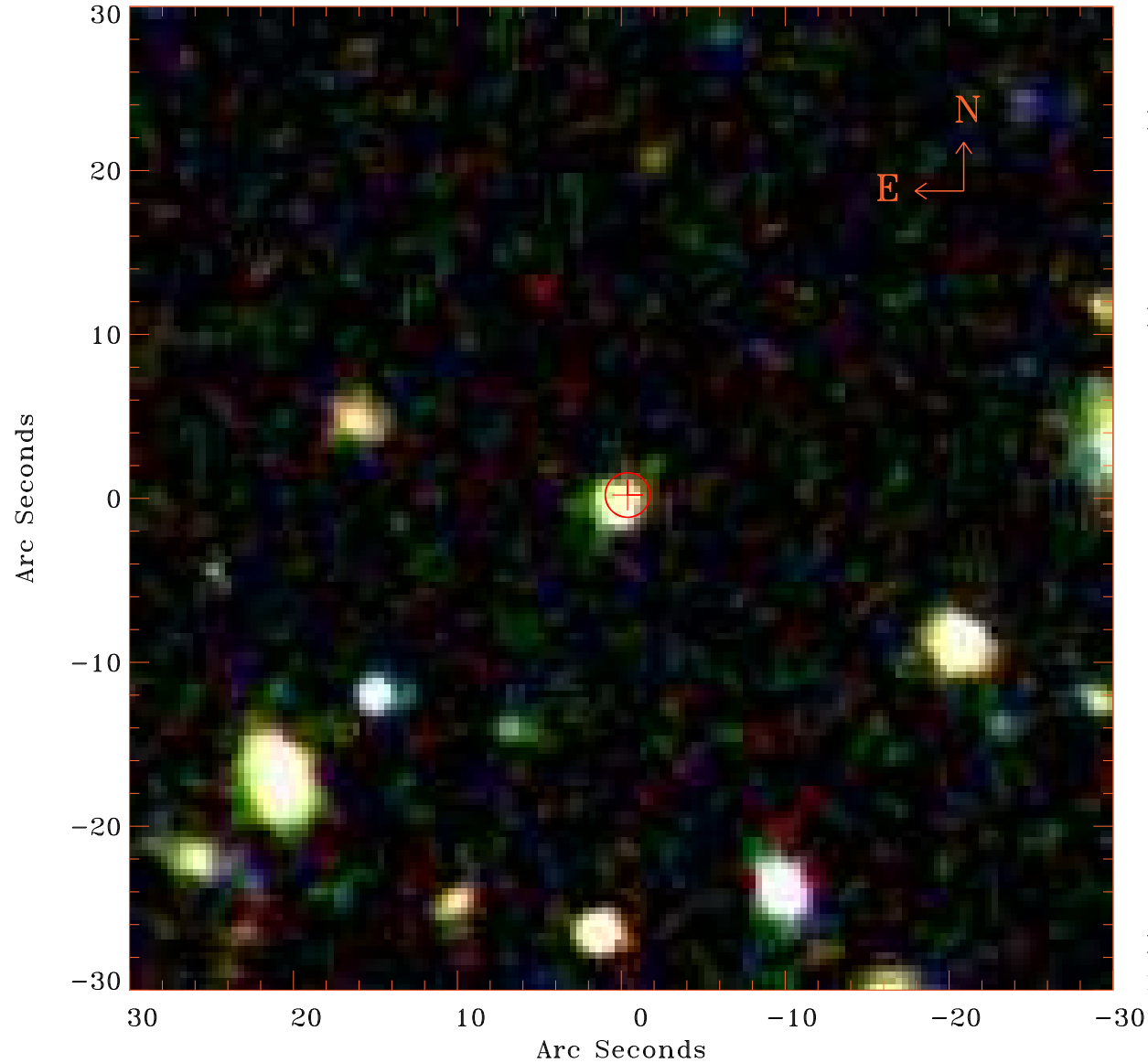

Principal Investigator :

Dr Igor Chilingarian

XMM target name :

SDSS J1329+56

OBS ID : 864090301

Source number : 10

X-ray coordinates :

α : 13 28 46.71

δ : +56 02 59.1

Center coordinates :

α : 13 28 46.71

δ : +56 02 59.3

Plate reference :

Origin : SDSS

Color coding :

i band ●

r band ●

g band ●

Error circle :

R_{90} (") : 1.3

XMM SSC

Nov 23 15:20:34 2020