

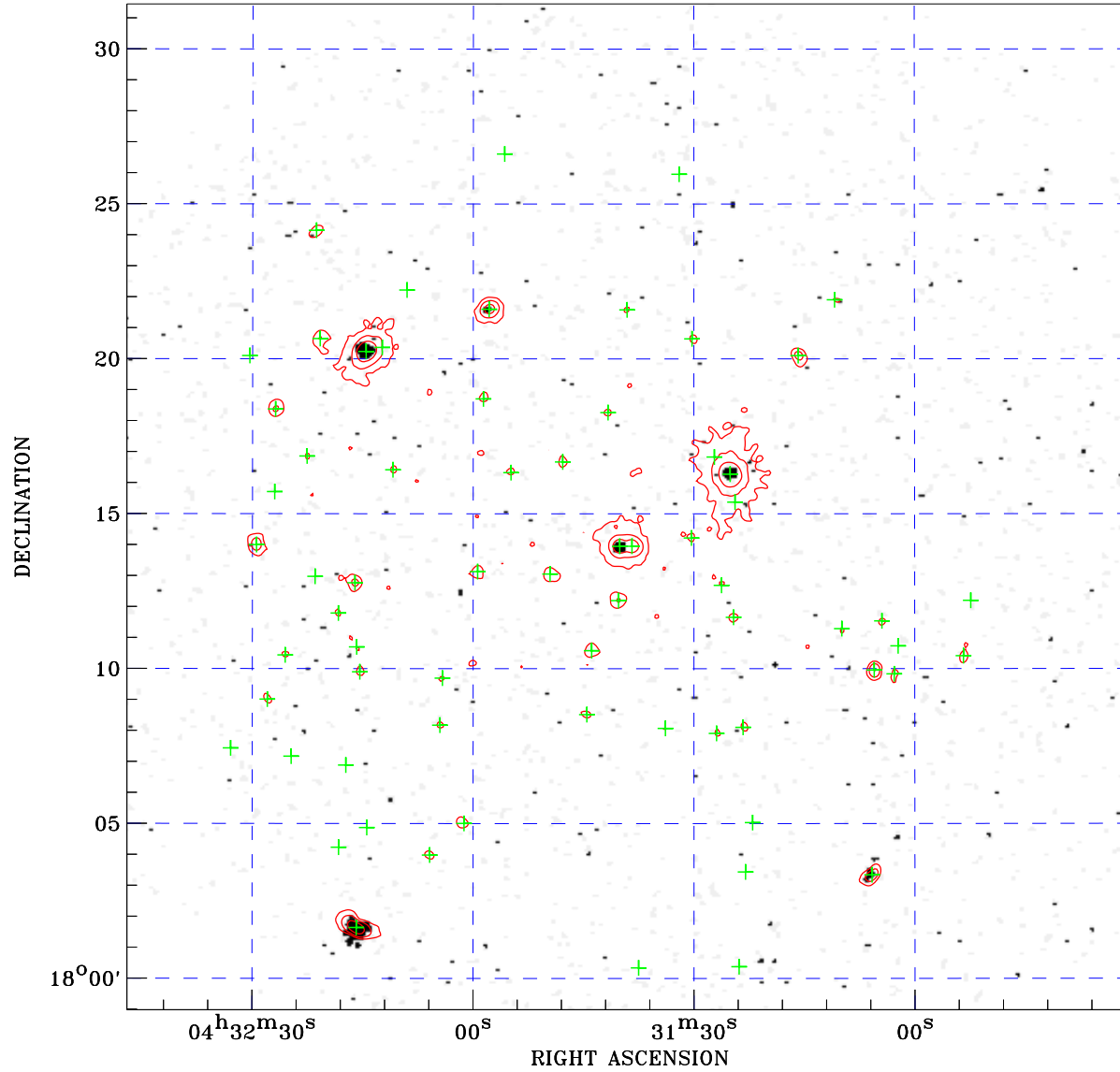

PDF XMM ROSAT image ACDS V10.0



ROSAT image gray scale (Log) :

 < 1.862E-04 > 4.199E-04
 (counts s⁻¹)

⊙ Epic image contour
 levels at 2, 7 and 30 σ

+ Detected Epic sources

Principal Investigator :
 Dr Christian Schneider

XMM target name :
 Field 1

Observation ID :
 0865040501

Epic image :
 α : 04 31 38.70
 δ : +18 15 13.6
 Energy band : 0.2–12.0 keV
 MOS1 : 40869 s
 MOS2 : 43573 s
 PN : 31070 s

Contour levels (counts) :
 2 σ :5.493E+00 7 σ :1.226E+01
 30 σ 4.337E+01

Nearest ROSAT image
 from Epic image center :
 Observation : 201090h
 Instrument : HRI
 α : 04 31 45.12
 δ : +18 12 11.7

Other ROSAT images :
 None

XMM SSC
 Sep 25 15:56:29 2020