

# EPIC source finding chart ACDS V10.0

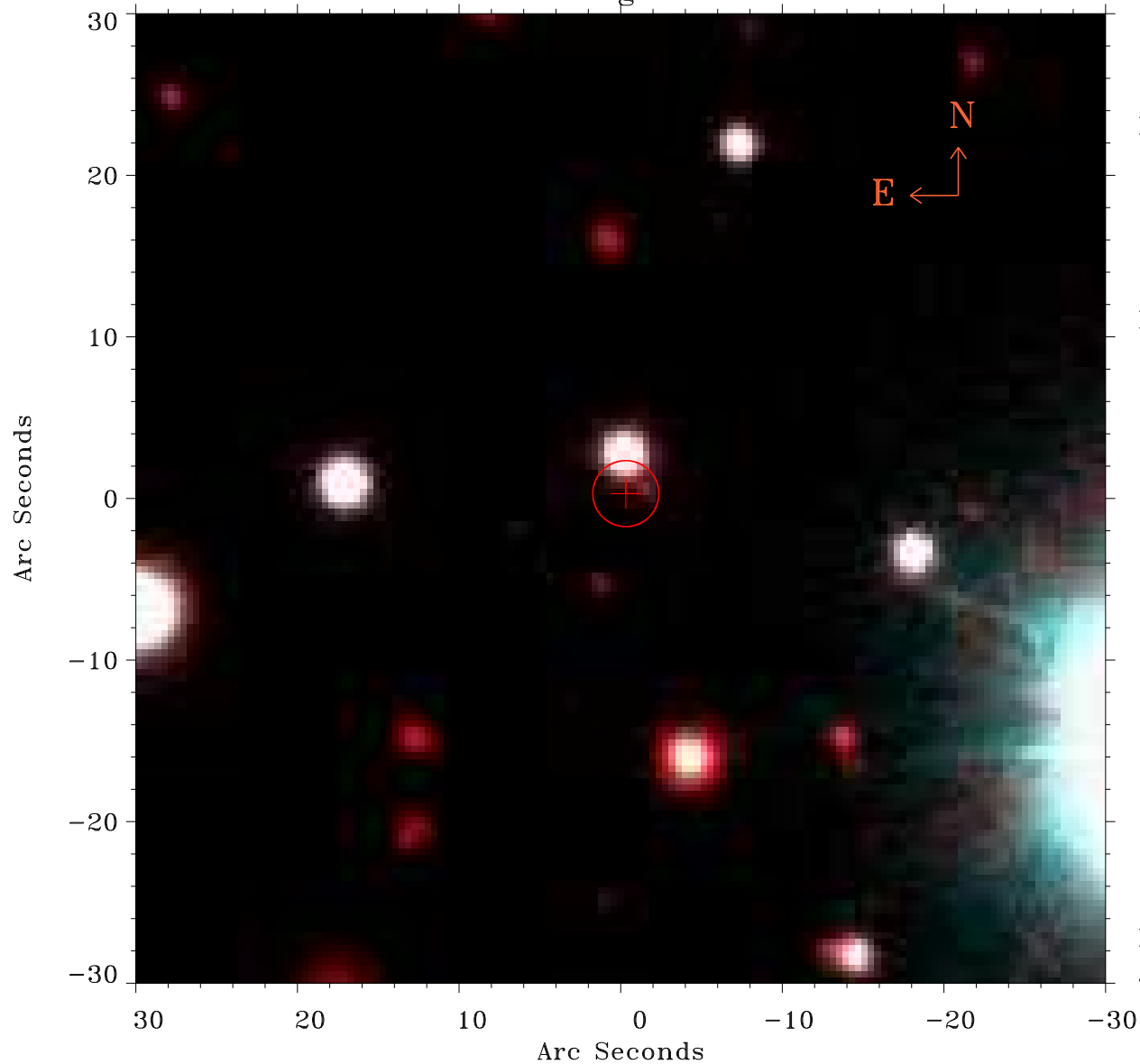

Principal Investigator :  
Dr NORBERT SCHARTEL (PS)

XMM target name :  
ASASSN-16le

OBS ID : 871191001  
Source number : 15

X-ray coordinates :  
 $\alpha$  : 23 34 03.75  
 $\delta$  : +54 27 37.3

Center coordinates :  
 $\alpha$  : 23 34 03.74  
 $\delta$  : +54 27 37.4

Plate reference :  
Origin : PanSTARRS-DR1

Color coding :  
z band ●  
(z+g)/2 ●  
g band ●

Error:  
R90 : 2.0 arsec

XMM SSC  
Jan 17 08:41:14 2025