

# EPIC source finding chart V10.0

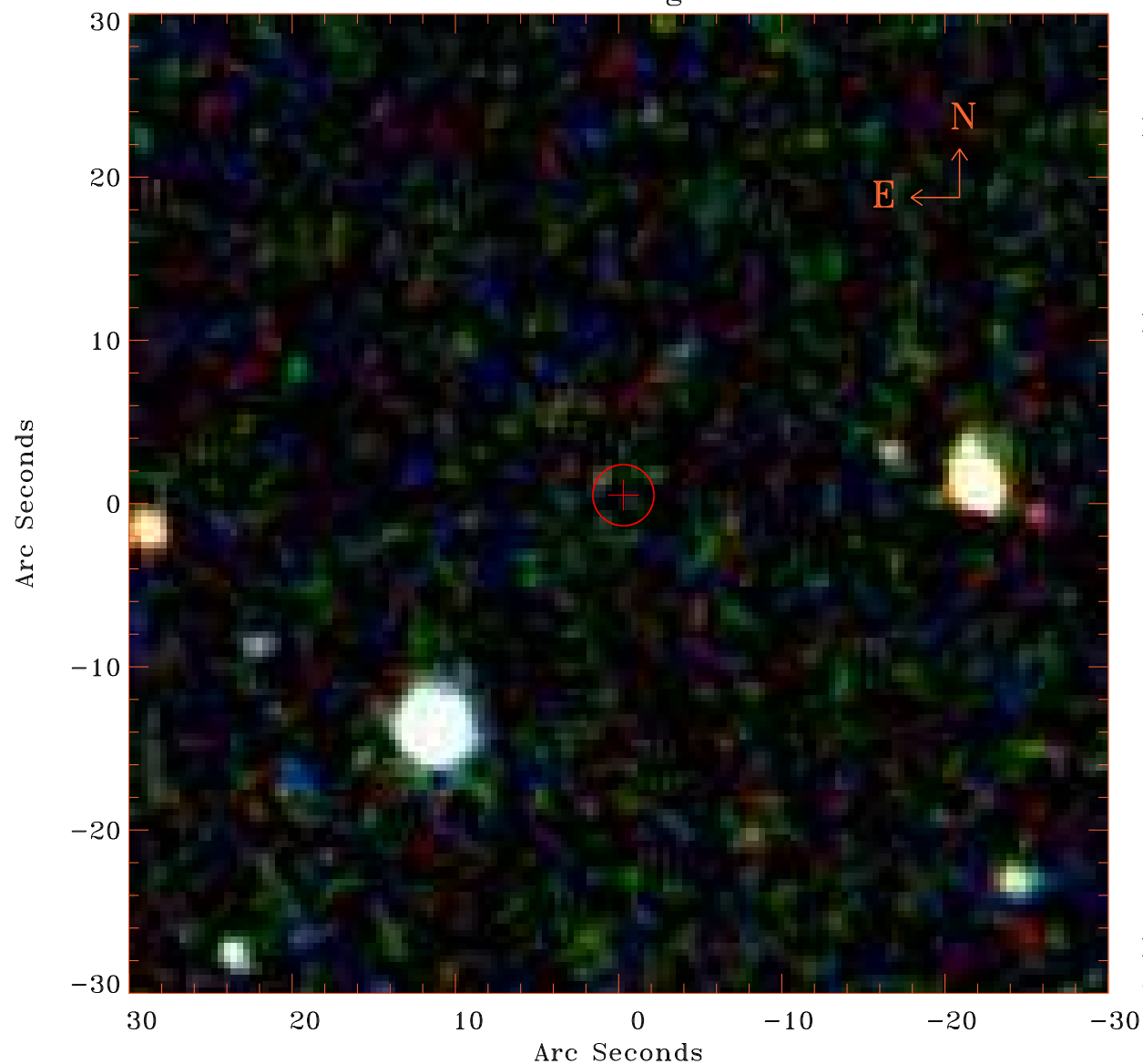

Principal Investigator :

Ms Claire Greenwell

XMM target name :

SDSS J075139.06+402

OBS ID : 884080101

Source number : 25

X-ray coordinates :

$\alpha$  : 07 52 12.45

$\delta$  : +40 26 14.4

Center coordinates :

$\alpha$  : 07 52 12.45

$\delta$  : +40 26 14.2

Plate reference :

Origin : SDSS

Color coding :

i band ●

r band ●

g band ●

Error circle :

$R_{90}$  (") : 1.9

XMM SSC

Oct 1 18:15:11 2021