

# EPIC source finding chart V10.0

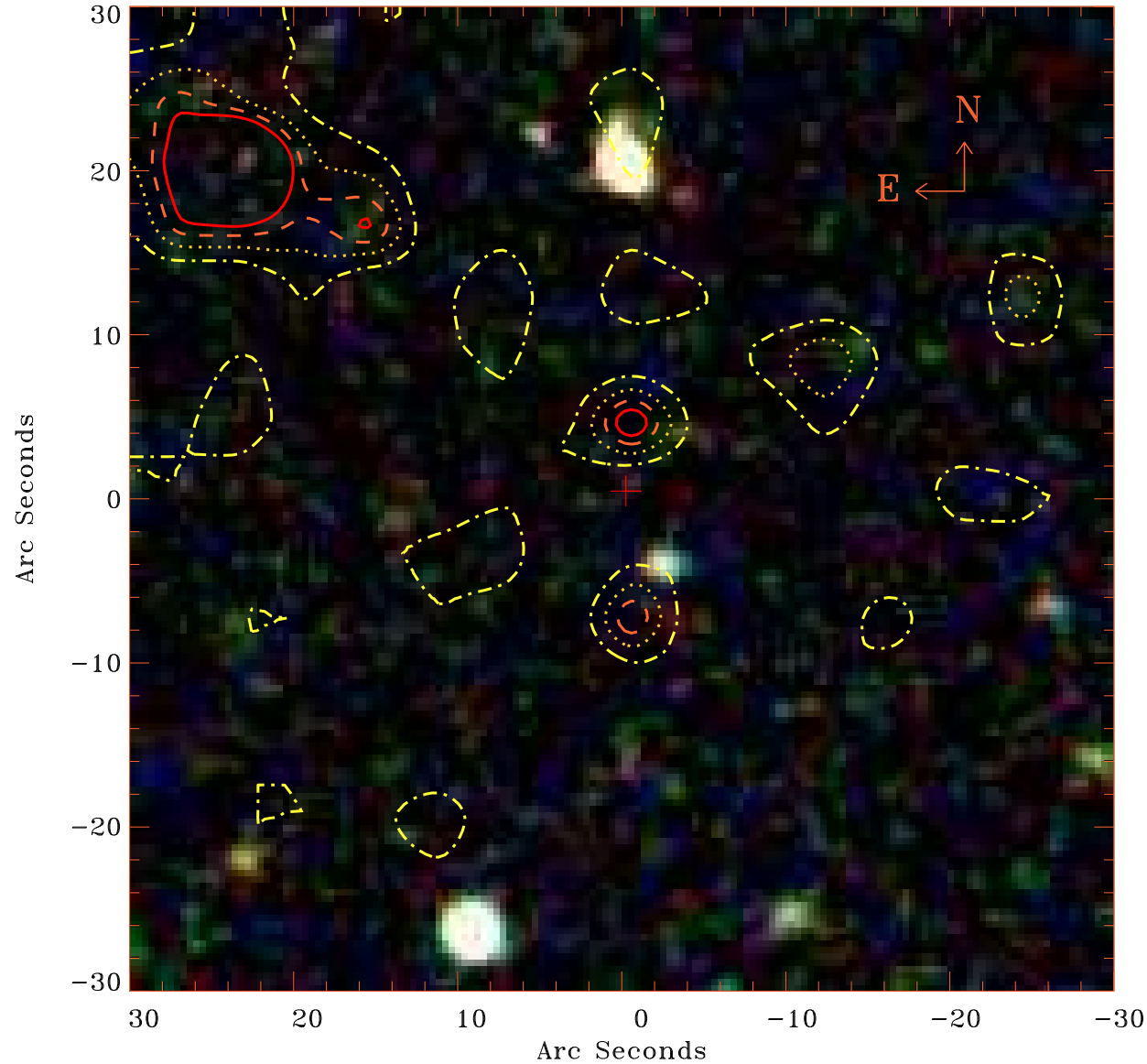

Principal Investigator :

Ms Claire Greenwell

XMM target name :

SDSS J075139.06+402

OBS ID : 884080101

Source number : 77

X-ray coordinates :

$\alpha$  : 07 52 10.52

$\delta$  : +40 25 54.9

Center coordinates :

$\alpha$  : 07 52 10.50

$\delta$  : +40 25 54.8

Plate reference :

Origin : SDSS

Color coding :

i band ●

r band ●

g band ●

Contour levels (counts) :

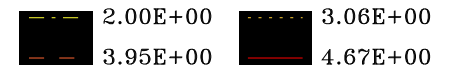

XMM SSC

Oct 1 18:15:11 2021